

BRADLEY D. BILLHIMER
Ocean County Prosecutor

VINCENT A. PETRECCA
Chief of Detectives

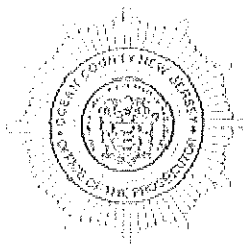

MICHAEL T. NOLAN JR.
First Assistant Prosecutor

ROBERT J. ARMSTRONG
Deputy First Assistant Prosecutor

OFFICE OF THE PROSECUTOR
Courthouse Annex Building
119 Hooper Avenue
P.O. Box 2191
Toms River, New Jersey 08754-2191
732-929-2027 Fax: 732-240-3338

December 21, 2018

Mr. Donald Lomurro

VIA OPRA Machine: opra+request-3258-cbcebf2@requests.opramachine.com

Re: Open Public Records Act (OPRA) Request
OCPO Case# 180700603
MVA: Eric Larson / Anthony Griffin

Dear Mr. Lomurro:

I am in receipt of your request made under the New Jersey Open Public Records Act (OPRA) pertaining to the above-mentioned case. Enclosed please find a copy of the investigation/police reports. Autopsy details have been redacted, as they are exempt from disclosure under OPRA, pursuant to N.J.S.A. 47:1A-1.1, et seq. You may direct any request for the autopsy reports directly to the Ocean County Medical Examiner's Office,

Requests for photographs should be directed to the Ocean County Sheriff's Department.

If I can be of further assistance, please contact me at 732-929-2027, x3623.

Yours very truly,

Shiraz I. Deen
Assistant Prosecutor

SID/dp

Enclosures

New Jersey Police Crash Investigation Report
Motor Vehicle Crash Description

Police Dept: Jackson Police Department Code: 01
Station: _____ Case No: 18-51429

145 Crash Description

INVESTIGATION:

On Thursday, July 5, 2018, at approximately 2220 hours, the Jackson Township Police responded to the area of South New Prospect Road and Oak Drive for report of a motor vehicle accident involving a motorcycle resulting in a fatality.

This writer was notified by the Ocean County Communications Department of the crash and advised to contact Sgt. G. Vadalis of the Jackson Police Department Traffic Safety Unit. Once on scene, I was briefed of the known case details by Jackson Police Traffic Safety Officer E. Travisano.

A 2004 Red Yamaha 999 Model, driven by Anthony Griffin of Jackson, was traveling southbound on South New Prospect Road when Officer Daniels #288 of the Jackson Police Department observed Griffin fail to stop at a red traffic signal at the intersection of South New Prospect Road and Brewers Bridge Road. Officer Daniels attempted to make a motor vehicle stop which Griffin then attempted to elude Officer Daniels. As Griffin approached Oak Drive, a 2008 Hyundai Elantra, driven by Eric Larson of Jackson, was attempting a left turn from Oak Drive onto South New Prospect Road heading north. Griffin impacted Larson's vehicle on the driver side where both vehicles came to an uncontrolled final rest.

As a result of the crash, Anthony Griffin was pronounced deceased on scene at 2250 hours by Dr. Bains of Newark Beth Israel. Eric Larson was transported to Jersey Shore University Medical Center (J.S.U.M.C.) where he was listed in critical condition due to internal injuries. On July 27, 2018, while at J.S.U.M.C., Larson succumbed to his injuries and was pronounced dead at 1537 hours by medical staff due to complications sustained from the crash.

Due to the circumstances surrounding the crash investigation, Jackson Police were removed from the remainder of the investigation. This writer requested assistance from the Fatal Accident Support Team (F.A.S.T.); however, due to the July 4th holiday, no Officers were available to respond. At this writer's request, Jackson Police Traffic Safety Officer E. Travisano marked out the scene with spray paint for purposes of preserving the crash scene until the scene could be diagramed at a later date. Several days later, Lakewood Police Traffic Safety Officer and FAST member David Silberstein responded to the crash scene to take measurements utilizing his laser (for scale diagram, see attached).

MOBILE VIDEO RECORDER (M.V.R.): JACKSON MARKED PATROL UNIT #307:

This writer contacted Detective Brubaker from the Ocean County Prosecutor's Office Hi-Tech Unit to respond to the Jackson Police Department to extract the MVR video from Officer Daniels marked patrol Unit #307 (for extraction report, see Detective Brubaker's report). While at Jackson Police Headquarters, this writer along with Detective Carrington viewed the M.V.R. footage.

The footage shows a motorcycle, later identified as a 2004 Red Yamaha 999 Model, operated by Anthony Griffin, traveling eastbound on Brewers Bridge Road. Griffin had a red traffic signal in

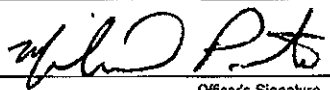
 #160

Officer's Signature

#160

Badge Number

New Jersey Police Crash Investigation Report
Motor Vehicle Crash DescriptionPolice Dept: Jackson Police Department Code: 01Station: _____ Case No: 18-51429

145 Crash Description

his direction of travel and failed to come to a complete stop before making a right hand turn onto South New Prospect Road. The MVR captured the violation. Ptl. Daniels then initiates his overhead lights to attempt a motor vehicle stop at 22:22:18 traveling at 68 mph, as seen on the MVR. Griffin is then seen looking over his left shoulder, observing the overhead emergency lights then decides to accelerate at a high rate of speed in an attempt to elude Officer Daniels. As Griffin approaches Oak Drive, a gray 2008 Hyundai Elantra, driven by Eric Larson of Jackson, was attempting a left turn onto South New Prospect Road heading north. Griffin then collides into the driver side door of the Hyundai at 22:22:30. The pursuit lasted approximately 12 seconds. The area of impact occurs near the centerline of the roadway. Officer Daniels is seen arriving on scene and exiting his vehicle to assess the situation.

Had Griffin been traveling at the speed limit and in his lane of travel, Larson would have had enough time to visually observe Griffin approaching and the collision most likely would not have occurred. There were no witnesses to the crash except the Mobile Video Recorder (M.V.R.) from Officer Daniels marked patrol unit (for M.V.R. video, see CD).

NEXT OF KIN NOTIFICATION:

Jackson Police responded to 306 Brewers Bridge Road and made notification to Arlene Griffin, Anthony Griffin's mother of his death.

OCEAN COUNTY SHERIFF'S DEPARTMENT:

Detective J. Chester from the Ocean County Sheriff's Office responded to photograph and process the crash scene (for scene details, see Detective Chester's report).

AUTOPSY OF ANTHONY GRIFFIN: COMMUNITY MEDICAL CENTER:

A toxicology report authored by NMS labs showed that Mr. Griffin had positive levels of Marijuana found in his blood (for details, see NMS report).

DEATH OF ERIC LARSON: J.S.U.M.C.:

On July 27, 2018, at approximately 1536 hours, while at J.S.U.M.C., Larson succumbed to his injuries and was pronounced dead.

New Jersey Police Crash Investigation Report
Motor Vehicle Crash DescriptionPolice Dept: Jackson Police Department Code: 01Station: _____ Case No: 18-51429

145 Crash Description

Due to the injuries sustained from the crash and Larson's health complications while at J.S.U.M.C., a statement was not taken by this writer from Larson as to what he observed prior to the crash.

CONCLUSION:

Upon completion of this investigation, it was determined that Anthony Griffin was at fault for the collision due to his attempt to elude police, specifically by exceeding the posted speed limit and operating his motorcycle recklessly at an high rate of speed causing a collision with a Hyundai Elantra, resulting in the death of Eric Larson and himself. Had Griffin been traveling at the posted speed limit, the vehicle making the left turn would have had a reasonable amount of time to make the turn safely and clear oncoming traffic.

DECLARATION:

The opinions formed in this report were the product of the utilization of all known data and information gathered as part of this investigation. Should any additional information become available at a later date, this writer reserves the right to amend and /or supplement this report to reflect any additional analysis or opinions which are a result of that information.

DRIVER/VEHICLE INFORMATION:

Driver 1: at fault

Driver: Anthony Griffin (deceased)

306 Brewers Bridge Road

Jackson, N.J. 08527

D.O.B.: 3-22-1996 22 y/o

Motorcycle:

2004 Yamaha 999 (red)

N.J. Reg.: 3KKMG (Not on File, Fictitious Plates)

Driver 2:

Eric Larson (deceased)

459 Pfister Road

Jackson, NJ 08527

D.O.B.: 12-5-93

Vehicle 2:

2008 Hyundai Elantra (gray)

N.J. Reg.: T54HKM

Page 1 of 4										New Jersey Police Crash Investigation Report										<input type="checkbox"/> Reportable <input type="checkbox"/> Non-Reportable <input checked="" type="checkbox"/> Change Report									
1. Case Number 18-51429										10. Crash Occurred On: _____										11. Speed Limit _____									
2. Police Dept. of Jackson										Code 01										12. Route No. _____									
3. Station/Precinct _____										Road Name _____										Dir _____									
4. Date of Crash mm dd yy 07 05 18										5. Day of Week Su M Tu W Th F Sa xTh										18. Speed Limit _____									
6. Time (use 2400 hrs.) 22 20										7. Municipality Code 1511										8. Total Killed 02									
9. Total Injured 00										19. To: _____										17. Cross Road Name/Route No. _____									
20. Route Name/Route No. _____										21. Latitude _____										22. Longitude _____									
23. Veh. # _____										24. Policy No. _____										25. NJ Ins. Code _____									
26. Driver's First Name Anthony M Griffin										Initial _____ Last Name _____										29. Sex _____									
27. Number & Street _____										State _____ Zip _____										58. City _____									
28. City _____										State _____ Zip _____										59. City _____									
30. Eyes _____										DL Class _____										Restrictions _____									
31. State _____										Endorsements _____										61. State _____									
32. Driver's License Number _____										33. DOB mm dd yy _____										34. Expires mm yy _____									
35. Owner's First Name _____										Initial _____ Last Name _____										65. Owner's First Name _____									
36. Number & Street _____										State _____ Zip _____										67. City _____									
37. City _____										State _____ Zip _____										68. Make _____									
38. Make _____										39. Model _____										40. Color _____									
41. Year _____										42. Plate No. _____										43. State _____									
44. VIN _____										45. Expires _____										74. VIN _____									
46. Vehicle Removed to: _____										76. Vehicle Removed to: _____										75. Expires _____									
<input type="checkbox"/> Driven <input type="checkbox"/> Towed Disabled <input type="checkbox"/> Towed Disabled & Impounded <input type="checkbox"/> Left at Scene <input type="checkbox"/> Towed Impounded										<input type="checkbox"/> Driven <input type="checkbox"/> Towed Disabled <input type="checkbox"/> Towed Disabled & Impounded <input type="checkbox"/> Left at Scene <input type="checkbox"/> Towed Impounded										<input type="checkbox"/> Driven <input type="checkbox"/> Towed Disabled <input type="checkbox"/> Towed Disabled & Impounded <input type="checkbox"/> Left at Scene <input type="checkbox"/> Towed Impounded									
47. Authority _____										77. Authority _____										78. Alcohol Drug Test									
<input type="checkbox"/> Owner <input type="checkbox"/> Driver <input type="checkbox"/> Police										<input type="checkbox"/> Owner <input type="checkbox"/> Driver <input type="checkbox"/> Police										Given: <input checked="" type="checkbox"/> No <input type="checkbox"/> Yes <input type="checkbox"/> Refused Type: <input type="checkbox"/> Breath <input type="checkbox"/> Blood <input type="checkbox"/> Urine									
48. Alcohol Drug Test										49. Hazardous Material										79. Hazardous Material									
Given: <input checked="" type="checkbox"/> No <input type="checkbox"/> Yes <input type="checkbox"/> Refused Type: <input type="checkbox"/> Breath <input type="checkbox"/> Blood <input type="checkbox"/> Urine Results: 0.00 % <input type="checkbox"/> Pending										None <input type="checkbox"/> On Board <input type="checkbox"/> Spill Hazard Class _____ Placard No. _____										None <input type="checkbox"/> On Board <input type="checkbox"/> Spill Hazard Class _____ Placard No. _____									
50. Carrier No. _____										51. GVWR / GCWR (trucks & buses only)										80. Carrier No. _____									
<input type="checkbox"/> USDOT _____ <input type="checkbox"/> None <input type="checkbox"/> MC/MX _____										<input type="checkbox"/> USDOT _____ <input type="checkbox"/> None <input type="checkbox"/> MC/MX _____										<input type="checkbox"/> USDOT _____ <input type="checkbox"/> None <input type="checkbox"/> MC/MX _____									
52. Motor Carrier or Government Entity										82. Motor Carrier or Government Entity										81. GVWR / GCWR (trucks & buses only)									
Number & Street _____										Number & Street _____										<input type="checkbox"/> ≤ 10,000 lbs. <input type="checkbox"/> 10,001 - 26,000 lbs. <input type="checkbox"/> ≥ 26,001 lbs.									
City _____										City _____										State _____ Zip _____									
State _____ Zip _____										State _____ Zip _____										State _____ Zip _____									
135. Damage to Other Property _____										136. Charge _____										137. Summons No. _____									
138. Charge _____										139. Summons No. _____										140. Charge _____									
141. Summons No. _____										142. Charge _____										143. Summons No. _____									
144. Summons No. _____										145. Summons No. _____										146. Summons No. _____									
147. Summons No. _____										148. Summons No. _____										149. Summons No. _____									
150. Summons No. _____										151. Summons No. _____										152. Summons No. _____									
153. Summons No. _____										154. Summons No. _____										155. Summons No. _____									
156. Summons No. _____										157. Summons No. _____										158. Summons No. _____									
159. Summons No. _____										160. Summons No. _____										161. Summons No. _____									
162. Summons No. _____										163. Summons No. _____										164. Summons No. _____									
165. Summons No. _____										166. Summons No. _____										167. Summons No. _____									
168. Summons No. _____										169. Summons No. _____										170. Summons No. _____									
171. Summons No. _____										172. Summons No. _____										173. Summons No. _____									
174. Summons No. _____										175. Summons No. _____										176. Summons No. _____									
177. Summons No. _____										178. Summons No. _____										179. Summons No. _____									
180. Summons No. _____										181. Summons No. _____										182. Summons No. _____									
183. Summons No. _____										184. Summons No. _____										185. Summons No. _____									
186. Summons No. _____										187. Summons No. _____										188. Summons No. _____									
189. Summons No. _____										190. Summons No. _____										191. Summons No. _____									
192. Summons No. _____										193. Summons No. _____										194. Summons No. _____									
195. Summons No. _____										196. Summons No. _____										197. Summons No. _____									
198. Summons No. _____										199. Summons No. _____										200. Summons No. _____									
201. Summons No. _____										202. Summons No. _____										203. Summons No. _____									
204. Summons No. _____										205. Summons No. _____										206. Summons No. _____									
207. Summons No. _____										208. Summons No. _____										209. Summons No. _____									
210. Summons No. _____										211. Summons No. _____										212. Summons No. _____									
213. Summons No. _____										214. Summons No. _____										215. Summons No. _____									
216. Summons No. _____										217. Summons No. _____										218. Summons No. _____									
219. Summons No. _____										220. Summons No. _____										221. Summons No. _____									
222. Summons No. _____										223. Summons No. _____										224. Summons No. _____									
225. Summons No. _____										226. Summons No. _____										227. Summons No. _____									
228. Summons No. _____										229. Summons No. _____										230. Summons No. _____									
231. Summons No. _____										232. Summons No. _____										233. Summons No. _____									
234. Summons No. _____										235. Summons No. _____										236. Summons No. _____									
237. Summons No. _____										238. Summons No. _____										239. Summons No. _____									
240. Summons No. _____										241. Summons No. _____										242. Summons No. _____									
243. Summons No. _____										244. Summons No. _____										245. Summons No. _____									
246. Summons No. _____										247. Summons No. _____										248. Summons No. _____									
249. Summons No. _____										250. Summons No. _____										251. Summons No. _____									
252. Summons No. _____										253. Summons No. _____										254. Summons No. _____									
255. Summons No. _____										256. Summons No. _____										257. Summons No. _____									
258. Summons No. _____										259. Summons No. _____										260. Summons No. _____									
261. Summons No. _____										262. Summons No. _____										263. Summons No. _____									
264. Summons No. _____										265. Summons No. _____										266. Summons No. _____									
267. Summons No. _____										268. Summons No. _____										269. Summons No. _____									
270. Summons No. _____										271. Summons No. _____										272. Summons No. _____									
273. Summons No. _____										274. Summons No. _____										275. Summons No. _____									
276. Summons No. _____										277. Summons No. _____										278. Summons No. _____									
279. Summons No. _____										280. Summons No. _____										281. Summons No. _____									
282. Summons No. _____										283. Summons No. _____										284. Summons No. _____									
285. Summons No. _____										286. Summons No. _____										287. Summons No. _____									
288. Summons No. _____										289. Summons No. _____										290. Summons No. _____									
291. Summons No. _____										292. Summons No. _____										293. Summons No. _____									
294. Summons No. _____										295. Summons No. _____										296. Summons No. _____									
297. Summons No. _____										298. Summons No. _____										299. Summons No. _____									
300. Summons No. _____										301. Summons No. _____										302. Summons No. _____									
303. Summons No. _____										304. Summons No. _____										305. Summons No. _____									
306. Summons No. _____										307. Summons No. _____										308. Summons No. _____									
309. Summons No. _____										310. Summons No. _____										311. Summons No. _____									
312. Summons No. _____										313. Summons No. _____										314. Summons No. _____									
315. Summons No. _____										316. Summons No. _____										317. Summons No. _____									
318. Summons No. _____										319. Summons No. _____										320. Summons No. _____									
321. Summons No. _____										322. Summons No. _____										323. Summons No. _____									
324. Summons No. _____										325. Summons No. _____										326. Summons No. _____									
327. Summons No. _____										328. Summons No. _____										329. Summons No. _____									
330. Summons No. _____										331. Summons No. _____										332. Summons No. _____									
333. Summons No. _____										334. Summons No. _____										335. Summons No. _____									
336. Summons No. _____										337. Summons No. _____										338. Summons No. _____									
339. Summons No. _____										340. Summons No. _____										341. Summons No. _____									
342. Summons No. _____										343. Summons No. _____										344. Summons No. _____									
345. Summons No. _____										346. Summons No. _____										347. Summons No. _____									
348. Summons No. _____										349. Summons No. _____										350. Summons No. _____									
351. Summons No. _____										352. Summons No. _____										353. Summons No. _____									
354. Summons No. _____										355. Summons No. _____										356. Summons No. _____									
357. Summons No. _____										358. Summons No. _____										359. Summons No. _____									
360. Summons No. _____										361. Summons No. _____										362. Summons No. _____									
363. Summons No. _____										364. Summons No. _____										365. Summons No. _____									
366. Summons No. _____										367. Summons No. _____										368. Summons No. _____									
369. Summons No. _____										370. Summons No. _____										371. Summons No. _____									
372. Summons No. _____										373. Summons No. _____										374. Summons No. _____									
375. Summons No. _____										376. Summons No. _____										377. Summons No. _____									
378. Summons No. _____										379. Summons No. _____										380. Summons No. _____									
381. Summons No. _____										382. Summons No. _____										383. Summons No. _____									
384. Summons No. _____										385. Summons No. _____										386. Summons No. _____									
387. Summons No. _____										388. Summons No. _____										389. Summons No. _____									
390. Summons No. _____										391. Summons No. _____										392. Summons No. _____									
393. Summons No. _____										394. Summons No. _____										395. Summons No. _____									
396. Summons No. _____										397. Summons No. _____										398. Summons No. _____									
399. Summons No. _____										400. Summons No. _____										401. Summons No. _____									
402. Summons No. _____										403. Summons No. _____										404. Summons No. _____									
405. Summons No. _____										406. Summons No. _____										407. Summons No. _____									
408. Summons No. _____										409. Summons No. _____										410. Summons No. _____									
411. Summons No. _____										412. Summons No. _____										413. Summons No. _____									
414. Summons No. _____										415. Summons No. _____										416. Summons No. _____									
417. Summons No. _____										418. Summons No. _____										419. Summons No. _____									
420. Summons No. _____										421. Summons No. _____										422. Summons No. _____									
423. Summons No. _____										424. Summons No. _____										425. Summons No. _____									
426. Summons No. _____										427. Summons No. _____										428. Summons No. _____									
429. Summons No. _____										430. Summons No. _____										431. Summons No. _____									
432. Summons No. _____										433. Summons No. _____										434. Summons No. _____									
435. Summons No. _____										436. Summons No. _____										437. Summons No. _____									
438. Summons No. _____										439. Summons No. _____										440. Summons No. _____									
441. Summons No. _____										442. Summons No. _____										443. Summons No. _____									
444. Summons No. _____										445. Summons No. _____										446. Summons No. _____									
447. Summons No. _____										448. Summons No. _____										449. Summons No. _____									
450. Summons No. _____										451. Summons No. _____										452. Summons No. _____									
453. Summons No. _____										454. Summons No. _____										455. Summons No. _____									
456. Summons No. _____										457. Summons No. _____										458. Summons No. _____									
459. Summons No. _____										460. Summons No. _____										461. Summons No. _____									
462. Summons No. _____										463. Summons No. _____										464. Summons No. _____									
465. Summons No. _____										466. Summons No. _____										467. Summons No. _____									
468. Summons No. _____										469. Summons No. _____										470. Summons No. _____									
471. Summons No. _____										472. Summons No. _____										473. Summons No. _____									
474. Summons No. _____										475. Summons No. _____										476. Summons No. _____									
477. Summons No. _____										478. Summons No. _____										479. Summons No. _____									
480. Summons No. _____										481. Summons No. _____										482. Summons No. _____									
483. Summons No. _____										484. Summons No. _____										485. Summons No. _____									
486. Summons No. _____										487. Summons No. _____										488. Summons No. _____									
489. Summons No. _____										490. Summons No. _____										491. Summons No. _____									
492. Summons No. _____										493. Summons No. _____										494. Summons No. _____									
495. Summons No. _____										496. Summons No. _____										497. Summons No. _____									
498. Summons No. _____										499. Summons No. _____										500. Summons No. _____									
501. Summons No. _____										502. Summons No. _____										503. Summons No. _____									
504. Summons No. _____										505. Summons No. _____										506. Summons No. _____									
507. Summons No. _____										508. Summons No. _____										509. Summons No. _____									
510. Summons No. _____										511. Summons No. _____										512. Summons No. _____									
513. Summons No. _____										514. Summons No. _____										515. Summons No. _____									
516. Summons No. _____										517. Summons No. _____										518. Summons No. _____									
519. Summons No. _____										520. Summons No. _____										521. Summons No. _____									
522. Summons No. _____										523. Summons No. _____										524. Summons No. _____									
525. Summons No. _____										526. Summons No. _____										527. Summons No. _____									
528. Summons No. _____										529. Summons No. _____										530. Summons No. _____									
531. Summons No. _____										532. Summons No. _____										533. Summons No. _____									
534. Summons No. _____										535. Summons No. _____										536. Summons No. _____									
537. Summons No. _____										538. Summons No. _____										539. Summons No. _____									
540. Summons No. _____										541. Summons No. _____										542. Summons No. _____									
543. Summons No. _____										544. Summons No. _____										545. Summons No. _____									
546. Summons No. _____										547. Summons No. _____										548. Summons No. _____									
549. Summons No. _____										550. Summons No. _____										551. Summons No. _____									
552. Summons No. _____										553. Summons No. _____										554. Summons No. _____									
555. Summons No. _____										556. Summons No. _____										557. Summons No. _____									
558. Summons No. _____										559. Summons No. _____										560. Summons No. _____									
561. Summons No. _____										562. Summons No. _____										563. Summons No. _____									
564. Summons No. _____										565. Summons No. _____										566. Summons No. _____									
567. Summons No. _____										568. Summons No. _____										569. Summons No. _____									
570. Summons No. _____										571. Summons No. _____										572. Summons No. _____									
573. Summons No. _____										574. Summons No. _____										575. Summons No. _____									
576. Summons No. _____										577. Summons No. _____										578. Summons No. _____									
579. Summons No. _____										580. Summons No. _____										581. Summons No. _____									
582. Summons No. _____										583. Summons No. _____										584. Summons No. _____									
585. Summons No. _____										586. Summons No. _____										587. Summons No. _____									
588. Summons No. _____										589. Summons No. _____										590. Summons No. _____									
591. Summons No. _____										592. Summons No. _____										593. Summons No. _____									
594. Summons No. _____										595. Summons No. _____										596. Summons No. _____									

New Jersey Police Crash Investigation Report											Case Number 18-51429				Page <u>2</u> of <u>4</u>	
	83	84	85	86	87	88	89	90	91	92	93	94	95	Names & Addresses of Occupants If Deceased, Date & Time of Death		
E																
F																
G																
H																
I																
J																

144. Crash Diagram

Show NORTH by Arrow
(Not to Scale)

145. Crash Description/Narrative

Block #118b - Other Driver Action - Eluding Police

Ocean County Prosecutor's Office (Det. Michael Proto) is the lead agency in this investigation. See OCPO Investigation Report, Case Number #1807-00603.

On July 27, 2018, at 1536 hours, Driver #2 (Eric D. Larsen) passed away as a result of injuries sustained in this crash.

See attached crash diagram completed by Ptl. David Silberstein #312, Lakewood Twsp. Police, OC FAST TEAM.

146. Officer's Signature 	147. Badge # 35-160	148. Reviewer 	Badge # 35-148	149. Case Status <input checked="" type="checkbox"/> Pending <input type="checkbox"/> Complete
------------------------------	-------------------------------	-------------------	--------------------------	---

New Jersey Police Crash Investigation Report
Motor Vehicle Crash Description

Police Dept: Jackson Police Department Code: 01

Station: _____ Case No: 18-51429

145 Crash Description

**Diagram 2
Final Rest**

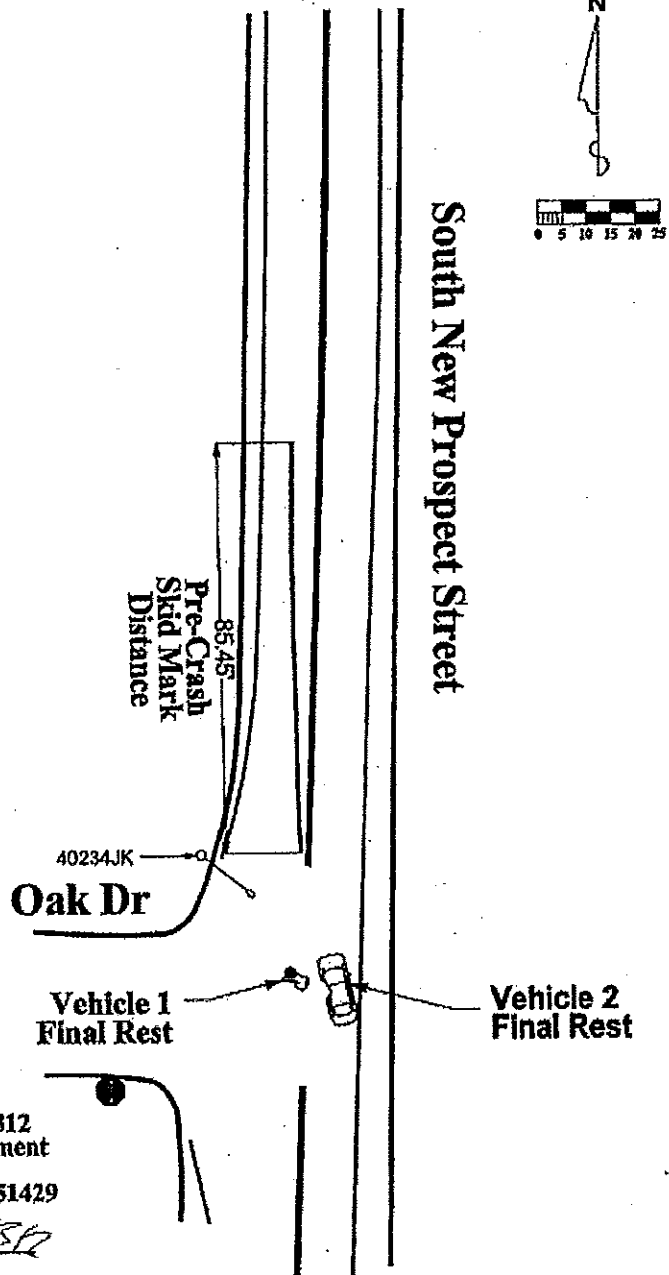

Lasered by,
Ptl. David Silberstein #312
Lakewood Police Department
Traffic Safety Unit
Jackson Police Case # 18-51429
July 5, 2018

[Signature]

[Signature]
Officer's Signature

35-160

Badge Number

New Jersey Police Crash Investigation Report
Motor Vehicle Crash Description

Police Dept: Jackson Police Department Code: 01
Station: _____ Case No: 18-51429

145 Crash Description

**Diagram 1
Pre-Crash and Crash**

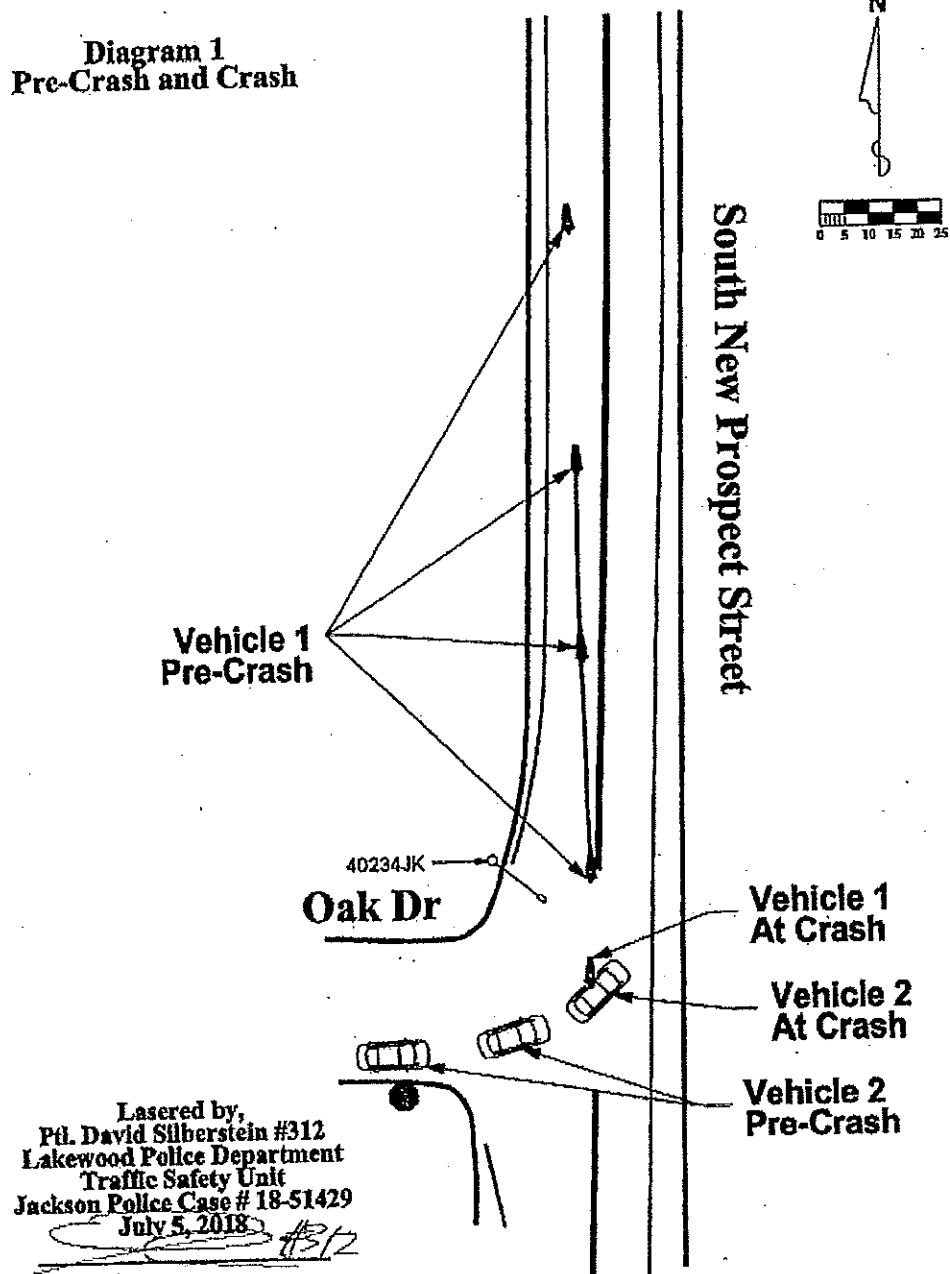

[Signature]
Officer's Signature

35-160
Badge Number



OCEAN COUNTY PROSECUTOR'S OFFICE
INVESTIGATION REPORT

Page
1 of 4

1. Unit MAJOR CRIME		2. Unit File # 180700603		3. Promis Gavel #	
4. Case Agency(s) OCPO, OCSD, Lakewood Pd., OCME					
5. Crime MOTOR VEHICLE CRASH		6. N.J.S. N/A		7. Date 07/05/2018	8. Time 2220 hours
9. Location of Crime South New Prospect Road & Oak Drive					
10. Person Reporting Incident / Crime:					
11. Suspect(s)		12. Person Info(s):		13. Address(s):	
14. Victim(s): 1). LARSON, ERIC		15. Person Info(s): 1). DOB: 12/05/1993;		16. Address(s): 1). 459 PFISTER RD JACKSON TOWNSHIP, NJ 08527 OCEAN, JACKSON TOWNSHIP	
17. Stolen / Missing Property:			18. Weapon Used:		
19. Accused Employer		20. Employer Address		21. Employer Town	22. Employer State

NARRATIVE

INVESTIGATION:

On Thursday, July 5, 2018, at approximately 2220 hours, the Jackson Township Police responded to the area of South New Prospect Road and Oak Drive for report of a motor vehicle accident involving a motorcycle resulting in a fatality.

This writer was notified by the Ocean County Communications Department of the crash and advised to contact Sgt. G. Vadalis of the Jackson Police Department Traffic Safety Unit. After notifying my supervisor, DSG. R. Gardner, I responded to the crash scene to assist. Upon my arrival, I was briefed of the known case details by Jackson Police Traffic Safety Officer E. Travisano.

A 2004 Red Yamaha 999 Model, driven by Anthony Griffin of Jackson, was traveling southbound on South New Prospect Road when Officer Daniels #288 of the Jackson Police Department observed Griffin fail to stop at a red traffic signal at the intersection of South New Prospect Road and Brewers Bridge Road. Officer Daniels attempted to make a motor vehicle stop which Griffin then attempted to elude Officer Daniels. As Griffin approached Oak Drive, a 2008 Hyundai Elantra, driven by Eric Larson of Jackson, was attempting a left turn from Oak Drive onto South New Prospect Road heading north. Griffin impacted Larson's vehicle on the driver side where both vehicles came to an uncontrolled final rest.

As a result of the crash, Anthony Griffin was pronounced deceased on scene at 2250 hours by Dr. Bains of Newark Beth Israel. Eric Larson was transported to Jersey Shore University Medical Center (J.S.U.M.C.) where he was listed in critical condition due to internal injuries. On July 27, 2018, while at J.S.U.M.C., Larson succumbed to his injuries and was pronounced dead at 1537 hours by medical staff due to complications sustained from the crash.

Due to the circumstances surrounding the crash investigation, Jackson Police were removed from the remainder of the investigation. This writer requested assistance from the Fatal Accident Support Team (F.A.S.T.); however, due to the July 4th holiday, no Officers were available to respond. At this writer's request, Jackson Police Traffic Safety Officer E. Travisano marked out the scene with spray paint for purposes of preserving the crash scene until the scene could be diagramed at a later date. Several days later, Lakewood



OCEAN COUNTY PROSECUTOR'S OFFICE
INVESTIGATION REPORT

Page
2 of 4

Case#

180700603

Promis Gavel#

Police Traffic Safety Officer and F.A.S.T. member David Silberstein responded to the crash scene to take measurements utilizing his laser (for scale diagram, see attached).

MOBILE VIDEO RECORDER (M.V.R.): JACKSON MARKED PATROL UNIT #307:

Detective Brubaker from the Ocean County Prosecutor's Office Hi-Tech Crime Unit responded to the Jackson Police Department to extract the MVR video from Officer Daniels marked patrol Unit #307 (for extraction report, see Detective Brubaker's report). While at Jackson Police Headquarters, this writer along with Detective Carrington viewed the M.V.R. footage.

The footage shows a motorcycle, later identified as a 2004 Red Yamaha 999 Model, operated by Anthony Griffin, traveling eastbound on Brewers Bridge Road. Griffin had a red traffic signal in his direction of travel and failed to come to a complete stop before making a right hand turn onto South New Prospect Road. The MVR captured the violation. Ptl. Daniels then initiates his overhead lights to attempt a motor vehicle stop at 22:22:18 traveling at 68 mph, as seen on the MVR. Griffin is then seen looking over his left shoulder, observing the overhead emergency lights, then decides to accelerate at a high rate of speed in an attempt to elude Officer Daniels. As Griffin approaches Oak Drive, a gray 2008 Hyundai Elantra, driven by Eric Larson of Jackson, was attempting a left turn onto South New Prospect Road heading north. Griffin then collides into the driver side door of the Hyundai at 22:22:30. The pursuit lasted approximately 12 seconds. The area of impact occurs near the centerline of the roadway. Officer Daniels is seen arriving on scene and exiting his vehicle to assess the situation.

Had Griffin been traveling at the speed limit and in his lane of travel, Larson would have had enough time to visually observe Griffin approaching and the collision most likely would not have occurred. There were no witnesses to the crash except the Mobile Video Recorder (M.V.R.) from Officer Daniels marked patrol unit (for M.V.R. video, see CD).

NEXT OF KIN NOTIFICATION:

Jackson Police responded to 306 Brewers Bridge Road and made notification to Arlene Griffin, Anthony Griffin's mother of his death.

OCEAN COUNTY SHERIFF'S DEPARTMENT:

Detective J. Chester from the Ocean County Sheriff's Office responded to photograph and process the crash scene (for scene details, see Detective Chester's report).

AUTOPSY OF ANTHONY GRIFFIN: COMMUNITY MEDICAL CENTER:

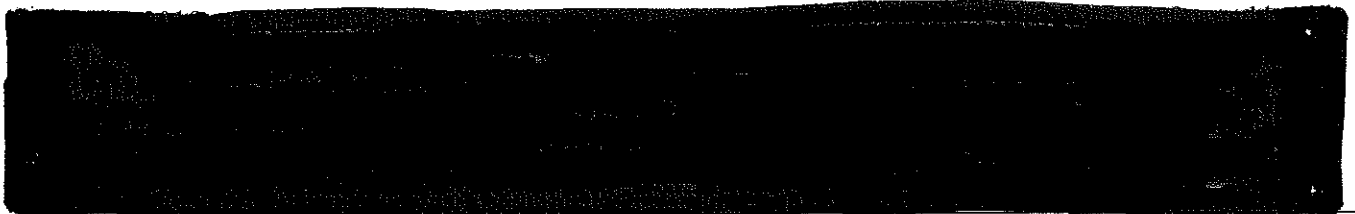



OCEAN COUNTY PROSECUTOR'S OFFICE
INVESTIGATION REPORT

Page
3 of 4

Case#

180700603

Promis Gavel#

DEATH OF ERIC LARSON:J.S.U.M.C.:

On July 27, 2018, at approximately 1536 hours, while at J.S.U.M.C., Larson succumbed to his injuries and was pronounced dead. [REDACTED]

Due to the injuries sustained from the crash and Larson's health complications while at J.S.U.M.C., a statement was not taken by this writer from Larson as to what he observed prior to the crash.

CONCLUSION:

Upon completion of this investigation, it was determined that Anthony Griffin was at fault for the collision due to his attempt to elude police, specifically by exceeding the posted speed limit and operating his motorcycle recklessly at an high rate of speed causing a collision with a Hyundai Elantra, resulting in the death of Eric Larson and himself. Had Griffin been traveling at the posted speed limit, the vehicle making the left turn would have had a reasonable amount of time to make the turn safely and clear oncoming traffic.

DECLARATION:

The opinions formed in this report were the product of the utilization of all known data and information gathered as part of this investigation. Should any additional information become available at a later date, this writer reserves the right to amend and /or supplement this report to reflect any additional analysis or opinions which are a result of that information.

DRIVER/VEHICLE INFORMATION:

Driver 1: at fault
Driver: Anthony Griffin (deceased)
306 Brewers Bridge Road
Jackson, N.J. 08527
D.O.B.: 3-22-1996 22 y/o

Motorcycle:
2004 Yamaha 999 (red)
N.J. Reg.: 3KKMG (Not on File, Fictitious Plates)

Driver 2:
Eric Larson (deceased)
459 Pfister Road
Jackson, NJ 08527
D.O.B.: 12-5-93

Vehicle:
2008 Hyundai Elantra (gray)
N.J. Reg.: T54HKM



OCEAN COUNTY PROSECUTOR'S OFFICE
INVESTIGATION REPORT

Page
4 of 4

Case#

180700603

Promis Gavel#

SUB MODULES

Reporting Detective

MICHAEL PROTO

Reporting Detective Signature

MJD Proto

Date of Report

11/28/2018

Supervisor Signature

Reg. AL

Jackson Police Department

102 Jackson Drive, Jackson, NJ 08527

Phone: 732-928-1111 Fax: 732-928-8874 Mun. Code: 1511

Incident Report

Case Number	Time Reported	Date Reported	Time Occurred	Date Occurred	Occurrence Between Date / Time of	Time Occurred	Date Occurred	911	Completed
18-51429	22:20	07/05/18							X

Fatal Crash Investigation	Street #	Street Name	Intersection / Cross Street of:
		S New Prospect Road	Oak Drive
Business / Common Location Name			

Code	Contact Name #1	MI	Suffix	Age	Sex	Race	DOB	SSN
D1	Griffin, Anthony	M		24	F	1B	07/26/1993	

Address	Home Phone	Cell Phone
306 Brewers Bridge Rd, Jackson, NJ 08527-3945		

Code	Contact Name #2	MI	Suffix	Age	Sex	Race	DOB	SSN
D2	Larson, Eric	D		24	M		12/05/1993	

Address	Home Phone	Cell Phone
459 Pfister Road, Jackson, NJ 08527-1368		

Code	Contact Name #3	MI	Suffix	Age	Sex	Race	DOB	SSN
	Whitesell, Kevin	R		38	M	1B	01/04/1980	

Address	Home Phone	Cell Phone
306 Brewers Bridge Rd, Jackson, NJ 08527-3945		

Code	Contact Name #4	MI	Suffix	Age	Sex	Race	DOB	SSN

Address	Home Phone	Cell Phone

Value of Stolen Property	Currency	Jewelry	Furs	Clothing	Auto	Misc.	Total
--------------------------	----------	---------	------	----------	------	-------	-------

Value of Stolen Property Recovered							
------------------------------------	--	--	--	--	--	--	--

Vehicle Code	Year	Make	Body Type	Model	Color	Registration	State	VIN
	98	SUZ	MC	600	RD	3KKM6	NJ	NO-DATA
Veh. 2	08	HYU	4 DR	ELA	GY	T54HKM	NJ	KMH DU46D28U358949
Veh. 1	2004	Yamaha	MC	999	Red		NY	JYARJ06E64A011796

On July 5, 2018 at 22:20 hours I Police Officer Cherrick Daniels #288 was on patrol in the area of South New Prospect Road in marked patrol vehicle 307. While approaching the intersections of South New Prospect Road and Brewers Bridge Road, I observed a motor cycle traveling on Brewers Bridge Road fail to stop at a red stop signal before turning right onto South New Prospect Road. After the operator made the right onto South New Prospect Road, I visually estimated the motor cycle was traveling above the posted 45 MPH speed limit.

288 PO Cherrick Daniels 07/05/18	MVA	Arrest	DV	DWI	DWIQ	Tow	2	SD	CI	TRO	mcowit	
	SHA	Prop.	2	Video	UOF	1	Prst	1	Supp	3		Juv

Jackson Police Department

102 Jackson Drive, Jackson, NJ 08527

Phone: 732-928-1111 Fax: 732-928-8874 Mun. Code: 1511

Incident Report

Narrative Continues (Page 2)

Case Number

18-51429

I continued on South New Prospect Road and accelerated towards the motorcycle to close the gap separating our two vehicles in order to conduct a motor vehicle stop. Due to the distance and speed which the motor cycle was traveling, I was unable to determine the characters on the vehicle's license plate, nor identify who was operating the vehicle.

When I closed the distance between our vehicles, I activated my overhead emergency lights in an attempt to stop the vehicle on the straight portion of the roadway near the Prospect Point apartment complex. Upon noticing my overhead emergency lights, the operator of the motorcycle turned and looked at me, before accelerating away at a higher rate of speed towards West County Line Road.

I continued to follow the motorcycle on South New Prospect Road towards West County Line Road, when I observed it collide with the driver side door of a silver vehicle which was making a left turn onto South New Prospect Road from Oak Drive.

At this time I contacted police dispatch and advised about the crash and requested additional units to the scene. I approached the crash to check on the welfare of those involved and was shortly assisted by police and first aid personnel.

Officer of Record

Date

288 PO Cherrick Daniels

07/05/18

POLICE PURSUIT INCIDENT REPORT

1. Department Jackson Police Department		2. Incident No. 18-51429		3. Pursuit Date 07/05/18	
4. Officer 288 PO Cherrick Daniels		5. Badge No. 288	6. Car No. 307	7. In-Car Camera Available <input checked="" type="checkbox"/> Yes <input type="checkbox"/> No	
8. Supervisor Notified 183 Sgt. Mitchell Cowit		9. Badge No. 183		Used <input checked="" type="checkbox"/> Yes <input type="checkbox"/> No Hard Drive # _____	
10. Initiating Agency		11. Initiating Officer			
12. Location officer became involved South New Prospect Rd		13. Time officer became involved 22:20		14. Highest speed	
15. Location officer terminated Oak Drive		16. Time terminated		17. Approx. distance in pursuit .4 miles	
18. Weather <input checked="" type="checkbox"/> Clear <input type="checkbox"/> Rain <input type="checkbox"/> Snow <input type="checkbox"/> Other _____		19. Road Surface <input checked="" type="checkbox"/> Dry <input type="checkbox"/> Wet <input type="checkbox"/> Ice or snow <input type="checkbox"/> Other _____			
20. Area <input type="checkbox"/> Residential <input type="checkbox"/> Commercial <input checked="" type="checkbox"/> Highway <input type="checkbox"/> Rural					
21. Reason pursuit initiated <input checked="" type="checkbox"/> Traffic violation (describe) 39:4-81 <input type="checkbox"/> Stolen Car <input type="checkbox"/> Warrant (describe) _____ <input type="checkbox"/> Assisting other agency Sgt.M Cowit <input type="checkbox"/> Suspected criminal involvement _____ <input type="checkbox"/> DWI due to _____ <input type="checkbox"/> Other _____ <input type="checkbox"/> Alcohol <input type="checkbox"/> Drugs <input type="checkbox"/> None (check all that apply)					
22. Type of Vehicle Pursued <input type="checkbox"/> Automotive <input type="checkbox"/> SUV <input type="checkbox"/> Pick-Up Truck <input checked="" type="checkbox"/> Motorcycle <input type="checkbox"/> Other					
23. Tire Deflation Device <input type="checkbox"/> Tire deflation used Type _____ Effect _____					
24. Reason pursuit terminated <div style="display: flex; justify-content: space-between;"> <div> <input type="checkbox"/> Pursued voluntarily stopped/surrendered <input type="checkbox"/> Pursued voluntarily stopped/Attempted flight on foot <input type="checkbox"/> Apprehended <input type="checkbox"/> Escaped <input checked="" type="checkbox"/> Pursued forced to stop/vehicle disabled <input type="checkbox"/> Other (describe) _____ </div> <div> <input type="checkbox"/> Pursued stopped in accident <input type="checkbox"/> Pursued escaped in vehicle <input type="checkbox"/> Officer decision <input type="checkbox"/> Officer vehicle in accident <input type="checkbox"/> Supervisor decision </div> </div>					
25. Number of people injured 1 # Pursued vehicle _____ # Police vehicles 1 # Third party vehicles _____ # Pedestrians			26. Number of fatalities 1 # Pursued vehicle _____ # Police vehicles _____ # Third party vehicles _____ # Pedestrians		
27. Number of vehicles in accident 1 # Pursued vehicle _____ # Police vehicles 1 # Third party vehicles _____ # Pedestrians			28. No. of people in pursued vehicle 1		29. Number of people arrested
30. List charges for drive					
31. Signature 288 PO Cherrick Daniels		32. Date 07/12/18		33. Reviewed by 183 Sgt. Mitchell Cowit	
				34. Date 7/12/2018	

The shift supervisor shall review this report for accuracy and completeness and promptly address any issues as they relate to policy changes, training equipment, or discipline. Recommendations to modify policy and/or procedures, or to apply training beyond his/her capacity or available resources, or to purchase or modify equipment, or to apply discipline shall be reported to the appropriate