

1. Case Number <b>2017-00051112</b>	10. Crash Occurred On: <b>RT88</b>	11. Speed Limit <b>35</b>	12. Route No. Suffix 13. Milepost	18. Speed Limit <b>35</b>	118a <b>02</b>
2. Police Dept. of <b>BRICK TWP.</b> Code <b>01</b>	At Intersection with <input type="checkbox"/> N <input type="checkbox"/> E <input type="checkbox"/> S <input checked="" type="checkbox"/> W	14. Road Name <b>MIDSTREAMS RD</b>		19. To: 17. Cross Road Name/Route No. <input type="checkbox"/> NB <input type="checkbox"/> EB <input type="checkbox"/> SB <input type="checkbox"/> WB	118b <b>09</b>
3. Station/Precinct <b>-</b>	14. <input checked="" type="checkbox"/> Feet <input type="checkbox"/> Miles	16. Dir <b>of</b>		21. Latitude 20. Route Name/Route No. 22. Longitude	119a <b>25</b>
4. Date of Crash <b>072817</b>	5. Day of Week <b>Th</b>	6. Time (use 2400 hrs.) <b>0934</b>	7. Municipality Code <b>1506</b>	8. Total Killed <b>--</b>	119b <b>-</b>
9. Total Injured <b>--</b>	23. Veh. # <b>01</b>	24. Policy No. <b>F057839-3</b>	25. NJ Ins. Code <b>426</b>	53. Veh. # <b>02</b>	120a <b>01</b>
	<input type="checkbox"/> Parked <input type="checkbox"/> Ped <input type="checkbox"/> Pedalcyclist <input type="checkbox"/> Resp. to Emergency <input type="checkbox"/> Hit & Run			<input type="checkbox"/> Parked <input type="checkbox"/> Ped <input type="checkbox"/> Pedalcyclist <input type="checkbox"/> Resp. to Emergency <input type="checkbox"/> Hit & Run	120b <b>-</b>
26. Driver's First Name <b>SAMANTHA L.</b> Initial <b>L.</b> Last Name <b>ROMANO</b>	29. Sex <b>F</b>	56. Driver's First Name <b>PAMELA A.</b> Initial <b>A.</b> Last Name <b>GROSSO</b>	59. Sex <b>F</b>		121a <b>01</b>
27. Number & Street <b>138 FRANCE ST.</b>		57. Number & Street <b>331 HURLEY DR.</b>			121b <b>-</b>
28. City <b>TOMS RIVER</b> State <b>NJ</b> Zip <b>08753</b>		58. City <b>HACKETTSTOWN</b> State <b>NJ</b> Zip <b>07840</b>			122 <b>01</b>
30. Eyes <b>04</b> DL Class <b>-D</b> Restrictions <b>----</b> Endorsements <b>--</b>	31. State <b>NJ</b>	60. Eyes <b>02</b> DL Class <b>-D</b> Restrictions <b>----</b> Endorsements <b>--</b>	61. State <b>NJ</b>		123 <b>01</b>
32. Driver's License Number <b>RL3276877358944</b>	33. DOB <b>080294</b>	34. Expires <b>0819</b>	62. Driver's License Number <b>G75816146151602</b>	63. DOB <b>011560</b>	124 <b>03</b>
64. Expires <b>0218</b>	35. Owner's First Name <b>HONDA LEASE TRUST</b>	65. Owner's First Name <b>MICHAEL A. GROSSO</b>			125 <b>03</b>
<input type="checkbox"/> Same as Driver	36. Number & Street <b>201 LITTLE FALLS DR.</b>	<input type="checkbox"/> Same as Driver	66. Number & Street <b>331 HURLEY DR.</b>		126a <b>26</b>
37. City <b>WILMINGTON</b> State <b>DE</b> Zip <b>19808</b>		67. City <b>HACKETTSTOWN</b> State <b>NJ</b> Zip <b>07840</b>			126b <b>-</b>
38. Make <b>HONDA</b> 39. Model <b>4DR</b> 40. Color <b>WT</b> 41. Year <b>16</b> 42. Plate No. <b>CSIGDJ</b> 43. State <b>NJ</b>	44. VIN <b>2HGFC2F716H517929</b>	45. Expires	68. Make <b>ACU</b> 69. Model <b>4DR</b> 70. Color <b>GR</b> 71. Year <b>16</b> 72. Plate No. <b>V98HHP</b> 73. State <b>NJ</b>	74. VIN <b>194UB2F54GA002947</b>	126c <b>-</b>
75. Expires	46. Vehicle Removed to: <b>-</b>	76. Vehicle Removed to: <b>-</b>			126d <b>-</b>
<input checked="" type="checkbox"/> Driven <input type="checkbox"/> Towed Disabled <input type="checkbox"/> Towed Disabled & Impounded <input type="checkbox"/> Left at Scene <input type="checkbox"/> Towed Impounded		<input checked="" type="checkbox"/> Driven <input type="checkbox"/> Towed Disabled <input type="checkbox"/> Towed Disabled & Impounded <input type="checkbox"/> Left at Scene <input type="checkbox"/> Towed Impounded			126e <b>26</b>
47. Authority <input type="checkbox"/> Owner <input checked="" type="checkbox"/> Driver <input type="checkbox"/> Police		77. Authority <input type="checkbox"/> Owner <input checked="" type="checkbox"/> Driver <input type="checkbox"/> Police			127a <b>26</b>
48. Alcohol Drug Test Given: <input checked="" type="checkbox"/> No <input type="checkbox"/> Yes <input type="checkbox"/> Refused Type: <input type="checkbox"/> Breath <input type="checkbox"/> Blood <input type="checkbox"/> Urine Results: <b>0</b> % <input type="checkbox"/> Pending	49. Hazardous Material <input type="checkbox"/> None <input type="checkbox"/> On Board <input checked="" type="checkbox"/> Spill Hazard Class Placard No.	78. Alcohol Drug Test Given: <input checked="" type="checkbox"/> No <input type="checkbox"/> Yes <input type="checkbox"/> Refused Type: <input type="checkbox"/> Breath <input type="checkbox"/> Blood <input type="checkbox"/> Urine Results: <b>0</b> % <input type="checkbox"/> Pending	79. Hazardous Material <input type="checkbox"/> None <input type="checkbox"/> On Board <input type="checkbox"/> Spill Hazard Class Placard No.		127b <b>-</b>
50. Carrier No. <input type="checkbox"/> USDOT <input type="checkbox"/> None <input type="checkbox"/> MC/MX	51. GVWR / GCWR (trucks & buses only) <input type="checkbox"/> ≤ 10,000 lbs. <input type="checkbox"/> 10,001 - 26,000 lbs. <input type="checkbox"/> ≥ 26,001 lbs.	80. Carrier No. <input type="checkbox"/> USDOT <input type="checkbox"/> None <input type="checkbox"/> MC/MX	81. GVWR / GCWR (trucks & buses only) <input type="checkbox"/> ≤ 10,000 lbs. <input type="checkbox"/> 10,001 - 26,000 lbs. <input type="checkbox"/> ≥ 26,001 lbs.		127c <b>-</b>
52. Motor Carrier or Government Entity		82. Motor Carrier or Government Entity			127d <b>-</b>
Number & Street		Number & Street			127e <b>26</b>
City State Zip		City State Zip			128 <b>26</b>
135. Damage to Other Property <input type="checkbox"/> Yes (If Yes, describe) <input checked="" type="checkbox"/> No					129 <b>12</b>
Oper. 136. Charge	137. Summons No.	Oper. 138. Charge	139. Summons No.		130 <b>17</b>
Oper. 140. Charge	141. Summons No.	Oper. 142. Charge	143. Summons No.		131 <b>06</b>
					132 <b>06</b>

	83	84	85	86	87	88	89	90	91	92	93	94	95	Names & Addresses of Occupants If Deceased, Date & Time of Death
A	01	01	01	-	22	F	-	-	-	11	04	-	-	DRIVER OF VEHICLE 01
B	02	01	01	-	57	F	-	-	-	11	04	-	-	DRIVER OF VEHICLE 02
C														
D														

New Jersey Police  
Crash Investigation Report

Case Number

2017-0005112

Page 2 of 2

	83	84	85	86	87	88	89	90	91	92	93	94	95	Names & Addresses of Occupants If Deceased, Date & Time of Death
E														
F														
G														
H														
I														
J														

144. Crash Diagram



Show NORTH by Arrow  
(Not to Scale)

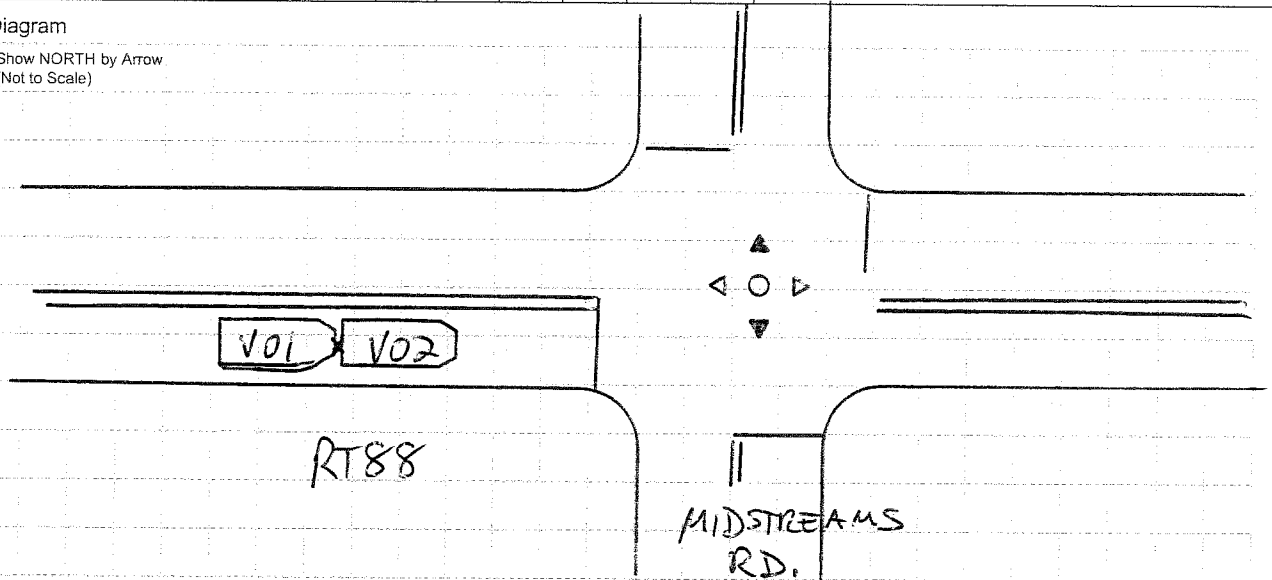

145. Crash Description/Narrative

VEHICLE 01 STRUCK VEHICLE 02 IN THE REAR ON RT 88 EAST APPROXIMATE 20' WEST OF MIDSTREAMS RD.

DRIVER OF VEHICLE 01 STATED SHE WAS ON RT 88 EAST STOPPED A FEW VEHICLES BACK FROM MIDSTREAMS RD. FOR THE RED SIGNAL, WHEN THE LIGHT TURNED GREEN HER FOOT CAME OFF THE BRAKE PEDAL TO QUICK AND SHE ROLLED INTO THE REAR OF VEHICLE 02.

DRIVER OF VEHICLE 02 STATED SHE WAS ON RT 88 EAST STOPPED FOR THE RED SIGNAL AT MIDSTREAMS RD. AND WHEN THE SIGNAL TURNED GREEN SHE STARTED TO PROCEED WHEN STRUCK IN THE REAR BY VEHICLE 01.

\* VEHICLES MOVED PRIOR TO POLICE ARRIVAL.

146. Officer's Signature

*[Handwritten Signature]*

147. Badge #

170

148. Reviewer

*[Handwritten Signature]*

Badge #

225

149. Case Status

Pending  Complete