

96	02	1. Case Number 2017-00050910	10. Crash Occurred On: 455 JACK MARTIN BLVD	11. Speed Limit	12. Route No.	13. Suffix	13. Milepost	18. Speed Limit	118a	08					
97	01	2. Police Dept of BRICK TWP. 01	Road Name	Dir					118b	02					
98	01	3. Station/Precinct -	<input type="checkbox"/> At Intersection with <input type="checkbox"/> Feet <input type="checkbox"/> Miles	<input type="checkbox"/> N <input type="checkbox"/> S	<input type="checkbox"/> E <input type="checkbox"/> W				119a	25					
99	09	4. Date of Crash 07/27/17	5. Day of Week Su M Tu W Th F Sa	6. Time (use 2400 hrs.) 1109	7. Municipality Code 1506	8. Total Killed --	9. Total Injured --	19. <input type="checkbox"/> To: 17. Cross Road Name/Route No.	119b	-					
100a	01	23. Veh. # 01	24. Policy No. PAA00002452368	25. NJ Ins. Code 017	53. Veh. # 02	54. Policy No. 4478-77-28-50	55. NJ Ins. Code 100	21. Latitude	22. Longitude	120a	01				
100b	04	<input type="checkbox"/> Parked <input type="checkbox"/> Ped <input type="checkbox"/> Pedalcyclist <input type="checkbox"/> Resp. to Emergency <input type="checkbox"/> Hit & Run			<input type="checkbox"/> Parked <input type="checkbox"/> Ped <input type="checkbox"/> Pedalcyclist <input type="checkbox"/> Resp. to Emergency <input type="checkbox"/> Hit & Run				120b	-					
101	02	26. Driver's First Name JESSICA	29. Sex F	56. Driver's First Name JAMIE L. ROBERTS		59. Sex F			121a	01					
102	01	27. Number & Street 229 ZACHARY CT.	57. Number & Street 12 VIEW DR.						121b	-					
103	01	28. City LAKEWOOD	31. State NJ	31. State NJ	58. City BRICK	61. State NJ	61. State NJ			122	02				
104	02	30. Eyes 03	31. State NJ	31. State NJ	60. Eyes 04	61. State NJ	61. State NJ			123	08				
105	09	32. Driver's License Number M46454006155773	33. DOB 05/17/77	34. Expires 08/21	62. Driver's License Number R60183847359894	63. DOB 09/23/89	64. Expires 12/19			124	11				
106	-	35. Owner's First Name KEVIN I. HEALEY	65. Owner's First Name Same as Driver						125	08					
107	-	36. Number & Street 229 ZACHARY CT	66. Number & Street						126a	56					
108	01	37. City LAKEWOOD	37. City LAKEWOOD	37. City LAKEWOOD	67. City	67. City	67. City			126b	26				
109	01	38. Make NISSAN	39. Model ALT	40. Color GRY	41. Year 15	42. Plate No. A77FJL	43. State NJ	68. Make NISSAN	69. Model VER	70. Color WT	71. Year 10	72. Plate No. U35HZH	73. State NJ	126c	-
110	01	44. VIN 1N4AL3AP3FC131364	45. Expires 4-19	74. VIN 3N1BC1AP6AL433900	75. Expires 67-18					126d	-				
111	01	46. Vehicle Removed to:	76. Vehicle Removed to:						126e	26					
112	-	<input type="checkbox"/> Driven <input type="checkbox"/> Towed Disabled <input type="checkbox"/> Towed Disabled & Impounded	<input checked="" type="checkbox"/> Left at Scene <input type="checkbox"/> Towed Impounded		<input checked="" type="checkbox"/> Driven <input type="checkbox"/> Towed Disabled <input type="checkbox"/> Towed Disabled & Impounded		<input type="checkbox"/> Left at Scene <input type="checkbox"/> Towed Impounded		127a	26					
113	-	47. Authority <input checked="" type="checkbox"/> Owner <input type="checkbox"/> Driver <input type="checkbox"/> Police	77. Authority <input checked="" type="checkbox"/> Owner <input type="checkbox"/> Driver <input type="checkbox"/> Police						127b	-					
114	-	48. Alcohol Drug Test Given: <input checked="" type="checkbox"/> No <input type="checkbox"/> Yes <input type="checkbox"/> Refused Type: <input type="checkbox"/> Breath <input type="checkbox"/> Blood <input type="checkbox"/> Urine	49. Hazardous Material <input type="checkbox"/> None <input type="checkbox"/> On Board <input type="checkbox"/> Spill		78. Alcohol Drug Test Given: <input checked="" type="checkbox"/> No <input type="checkbox"/> Yes <input type="checkbox"/> Refused Type: <input type="checkbox"/> Breath <input type="checkbox"/> Blood <input type="checkbox"/> Urine		79. Hazardous Material <input type="checkbox"/> None <input type="checkbox"/> On Board <input type="checkbox"/> Spill		127c	-					
115	-	Results: 0 % <input type="checkbox"/> Pending	Hazard Class <input type="checkbox"/> Placard No.		Results: 0 % <input type="checkbox"/> Pending		Hazard Class <input type="checkbox"/> Placard No.		127d	-					
116	03	50. Carrier No. <input type="checkbox"/> USDOT <input type="checkbox"/> MC/MX	51. GVWR / GCWR (trucks & buses only) <input type="checkbox"/> ≤ 10,000 lbs. <input type="checkbox"/> 10,001 - 26,000 lbs. <input type="checkbox"/> ≥ 26,001 lbs.		80. Carrier No. <input type="checkbox"/> USDOT <input type="checkbox"/> MC/MX		81. GVWR / GCWR (trucks & buses only) <input type="checkbox"/> ≤ 10,000 lbs. <input type="checkbox"/> 10,001 - 26,000 lbs. <input type="checkbox"/> ≥ 26,001 lbs.		127e	26					
117	02	52. Motor Carrier or Government Entity	82. Motor Carrier or Government Entity						128	26					
Number & Street			Number & Street						129	11					
City			City						130	11					
State			State						131	08					
Zip			Zip						132	08					
135. Damage to Other Property <input type="checkbox"/> Yes (If Yes, describe) <input checked="" type="checkbox"/> No									133	03					
Oper.	136. Charge 39:3-40	137. Summons No. E17-5230	Oper.	138. Charge	139. Summons No.					134	03				
Oper.	140. Charge 39:4-97A	141. Summons No. E17-5231	Oper.	142. Charge	143. Summons No.					134	03				

		83	84	85	86	87	88	89	90	91	92	93	94	95	Names & Addresses of Occupants If Deceased, Date & Time of Death
A	01	01	01	-	40	F	-	-	-	11	04	-	-	-	DRIVER OF VEHICLE 01
B	01	03	01	-	48	M	-	-	-	11	04	-	-	-	OWNER OF VEHICLE 01
C	02	01	01	-	27	F	-	-	-	11	04	-	-	-	DRIVER OF VEHICLE 02
D															

New Jersey Police
Crash Investigation Report

Case Number

2017-00050910

Page 2 of 2

Names & Addresses of Occupants
If Deceased, Date & Time of Death

	83	84	85	86	87	88	89	90	91	92	93	94	95	
E	/													
F														
G														
H														
I														
J														

144. Crash Diagram



Show NORTH by Arrow
(Not to Scale)

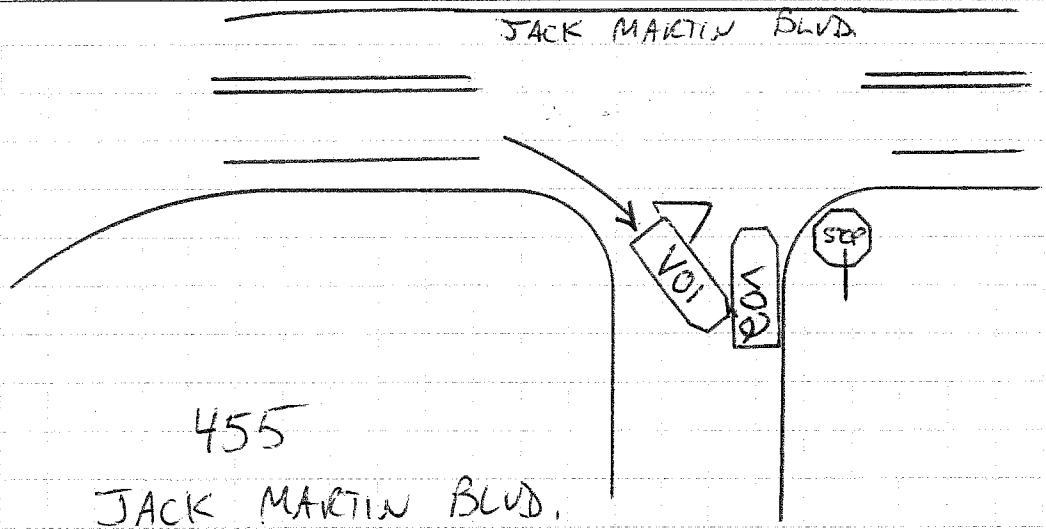

145. Crash Description/Narrative

VEHICLE 01 WAS SOUTH ON JACK MARTIN BLVD. AND MADE A RIGHT TURN INTO 455 JACK MARTIN BLVD DRIVING OVER THE CENTER TRIANGLE CURB STRIKING VEHICLE 02 STOPPED WAITING TO ENTER JACK MARTIN BLVD.

DRIVER OF VEHICLE 01 STATED SHE OVERSHOT HER TURN COMING FROM JACK MARTIN BLVD, INTO 455 JACK MARTIN BLVD STRIKING VEHICLE 02 WHICH WAS STOPPED AT THE EXIT.

DRIVER OF VEHICLE 02 STATED WHILE STOPPED AT THE STOP SIGN OF 455 JACK MARTIN BLVD, SHE WAS STRUCK BY VEHICLE 01 TURNING IN FROM JACK MARTIN BLVD. DRIVER OF VEHICLE 02 STATED VEHICLE 01 DROVE OVER THE CURB PRIOR AND ASKED DRIVER 02 NOT TO CALL POLICE.

DRIVER OF VEHICLE 01 ISSUED SUMMONES FOR 39:3-40 + 39:4-197A.

146. Officer's Signature
[Signature]

147. Badge #
170

148. Reviewer
[Signature]

Badge #
158

149. Case Status
 Pending Complete