

96 05	1. Case Number 2017-00050791		10. Crash Occurred On: LINDEN AVE		11. Speed Limit 25		12. Route No. Suffix		13. Milepost		18. Speed Limit 25		118a 25
97 01	2. Police Dept. of BRICK TWP		Code 01		Road Name CENTRAL AVE		Dir		17. Cross Road Name/Route No.		19. Ramp		118b -
98 01	3. Station/Precinct		At Intersection with <input checked="" type="checkbox"/> Feet <input type="checkbox"/> Miles		N <input type="checkbox"/> E <input type="checkbox"/> S <input type="checkbox"/> W <input type="checkbox"/>		19. To: 17. Cross Road Name/Route No.		21. Latitude		22. Longitude		119a 71
99 07	4. Date of Crash 07 26 17		5. Day of Week Su M Tu W Th F Sa		6. Time (use 2400 hrs.) 1730		7. Municipality Code 1506		8. Total Killed -		9. Total Injured 01		119b 74
100a 01	23. Veh. # 01		24. Policy No. F10007004-3		25. NJ Ins. Code 426		53. Veh. # PI		54. Policy No.		55. NJ Ins. Code		120a 01
100b 04	26. Driver's First Name JUSTIN		Initial D		Last Name BROOKS		29. Sex M		56. Driver's First Name DEAGAN		Initial C		120b -
101 02	27. Number & Street 274 BOEING DRIVE		State NJ		Zip 08723		57. Number & Street 449 JACKSON AVE		State NJ		Zip 08703		121a 01
102 01	30. Eyes 02		DL Class D		Restrictions -		Endorsements -		60. Eyes -		DL Class -		121b -
103 01	32. Driver's License Number B7561 42364 07972		33. DOB 07 02 97		34. Expires mm yy		62. Driver's License Number		63. DOB 10 11 07		64. Expires mm yy		122 01
104 01	35. Owner's First Name JUSTIN		Initial D		Last Name BROOKS		65. Owner's First Name		Initial		Last Name		123 79
105 13	36. Number & Street 274 BOEING DRIVE		State NJ		Zip 08723		66. Number & Street		State		Zip		124 11
106 -	38. Make FORD		39. Model FIESTA		40. Color BK		41. Year 15		42. Plate No. A99HSE		43. State NJ		125 08
107 -	44. VIN 3FADP4BJ1FM209010		45. Expires 0318		74. VIN		75. Expires		68. Make		69. Model		126a 22
108 01	46. Vehicle Removed to:		<input checked="" type="checkbox"/> Driven <input type="checkbox"/> Towed Disabled <input type="checkbox"/> Towed Disabled & Impounded		47. Authority <input checked="" type="checkbox"/> Owner <input type="checkbox"/> Driver <input type="checkbox"/> Police		77. Authority <input type="checkbox"/> Owner <input type="checkbox"/> Driver <input type="checkbox"/> Police		78. Alcohol Drug Test Given: <input checked="" type="checkbox"/> No <input type="checkbox"/> Yes <input type="checkbox"/> Refused		79. Hazardous Material <input checked="" type="checkbox"/> None <input type="checkbox"/> On Board <input type="checkbox"/> Spill		126b -
109 -	48. Alcohol Drug Test Type: <input type="checkbox"/> Breath <input type="checkbox"/> Blood <input type="checkbox"/> Urine		49. Hazardous Material <input checked="" type="checkbox"/> None <input type="checkbox"/> On Board <input type="checkbox"/> Spill		50. Carrier No. <input type="checkbox"/> USDOT <input checked="" type="checkbox"/> None		51. GVWR / GCWR (trucks & buses only)		80. Carrier No. <input type="checkbox"/> USDOT <input checked="" type="checkbox"/> None		81. GVWR / GCWR (trucks & buses only)		126c -
110 01	52. Motor Carrier or Government Entity		Number & Street		City		State		Zip		126d -		
111 -	53. Damage to Other Property <input type="checkbox"/> Yes (if Yes, describe) <input checked="" type="checkbox"/> No		135. Damage to Other Property		137. Summons No.		138. Charge		139. Summons No.		126e 22		
112 -	136. Charge		140. Charge		141. Summons No.		142. Charge		143. Summons No.		127a 26		
113 -	137. Summons No.		138. Charge		139. Summons No.		140. Charge		141. Summons No.		127b -		
114 -	138. Charge		139. Summons No.		140. Charge		141. Summons No.		142. Charge		127c -		
115 -	139. Summons No.		140. Charge		141. Summons No.		142. Charge		143. Summons No.		127d -		
116 02	140. Charge		141. Summons No.		142. Charge		143. Summons No.		144. Charge		127e 26		
117 01	141. Summons No.		142. Charge		143. Summons No.		144. Charge		145. Summons No.		128 26		

	83	84	85	86	87	88	89	90	91	92	93	94	95	Names & Addresses of Occupants If Deceased, Date & Time of Death
A	VI	01	01	-	20	M	-	-	-	11	04	-	-	Driver of Vehicle #1
B	VI	03	01	-	17	F	-	-	-	11	04	-	-	Harli B Sragusa 971 Lymanwood Ave BRICK TWP, NJ 08723
C	PI	-	-	03	09	M	11	05	02	08	08	-	6303	Pedestrian #1
D	-	-	-	-	-	-	-	-	-	-	-	-	-	

New Jersey Police
Crash Investigation Report

Case Number

2017-00050791

Page 2 of 2

	83	84	85	86	87	88	89	90	91	92	93	94	95	Names & Addresses of Occupants If Deceased, Date & Time of Death
E														
F														
G														
H														
I														
J														

144. Crash Diagram

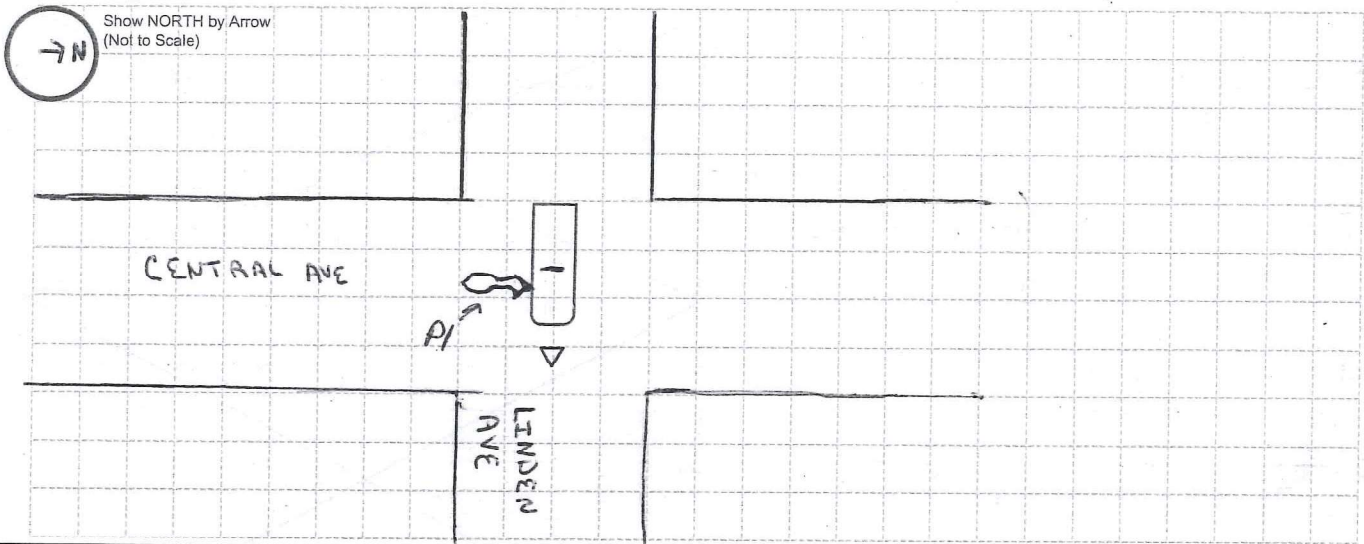

145. Crash Description/Narrative

ON 07/26/2017 AT APPROXIMATELY 1730 HOURS, A MOTOR VEHICLE STRUCK A PEDESTRIAN AT THE INTERSECTION OF LINDEN AVENUE & CENTRAL AVENUE. DRIVER OF VEHICLE H1 WAS TRAVELING EAST ON LINDEN AVE. PEDESTRIAN H1 WAS TRAVELING NORTH ON CENTRAL OPERATING A SMALL BLACK ELECTRIC RAZOR VAPOR SCOOTER. PEDESTRIAN H1 DISREGARDED THE STOP SIGN SUBSEQUENTLY CAUSING THE OPERATOR TO STRIKE VEHICLE H1.

DRIVER OF VEHICLE H1 STATED HE NEVER OBSERVED THE PEDESTRIAN UNTIL THE PEDESTRIAN STRUCK THE SIDE OF HIS VEHICLE.

PEDESTRIAN H1 WAS DISORIENTED & UNCERTAIN WHAT HAD OCCURRED.

PEDESTRIAN H1 WAS A JUVENILE. HIS FATHER, KEVIN CONNOLLY, & MOTHER, RESPONDED. PEDESTRIAN H1 WAS TRANSPORTED TO JERSEY SHORE UNIVERSITY MEDICAL CENTER BY BPPD EMS. HIS MOTHER RODE WITH THE TRANSPORT. WITNESS STATEMENT AVAILABLE.

146. Officer's Signature

147. Badge #

276

148. Reviewer

Badge #

1195

149. Case Status

Pending Complete