

1. Case Number: 2017-00057581  
 2. Police Dept. of: Brick  
 3. Station/Precinct: -  
 4. Date of Crash: 08/24/17  
 5. Day of Week: Tu  
 6. Time (use 2400 hrs.): 1454  
 7. Municipality Code: 1506  
 8. Total Killed: -  
 9. Total Injured: -  
 10. Crash Occurred On: Jackson Ave  
 11. Speed Limit: 25  
 12. Route No.: S  
 13. Milepost: -  
 14.  Feet  Miles  
 15.  N  E  S  W  
 16. of: Beacon Ave  
 17. Cross Road Name/Route No.: 25  
 18. Speed Limit: 25  
 19.  To:  From: -  
 20. Route Name/Route No.: -  
 21. Latitude: -  
 22. Longitude: -

23. Veh. # 24. Policy No. 25. NJ Ins. Code 53. Veh. # 54. Policy No. 55. NJ Ins. Code  
 04 1 939 365 871 054 2 000000933960276 743  
 Parked  Ped  Pedalcyclist  Resp. to Emergency  Hit & Run  
 26. Driver's First Name Initial Last Name 29. Sex 56. Driver's First Name Initial Last Name 59. Sex  
 02 Carlos Zuna M 01 Joseph Larsen M  
 27. Number & Street 57. Number & Street  
 01 981 Beacon Ave 01 158 Lyndale Ave  
 28. City State Zip 58. City State Zip  
 01 Brick NJ 08723 01 Staten Island NY 10312  
 30. Eyes DL Class Restrictions Endorsements 31. State 60. Eyes DL Class Restrictions Endorsements 61. State  
 02 -D - - - - - NJ 02 -D - - - - - NY

32. Driver's License Number 33. DOB mm dd yy 34. Expires mm yy 62. Driver's License Number 63. DOB mm dd yy 64. Expires mm yy  
 09 29255 11000 03532 032353 0618 187 894 403 060963 0619

35. Owner's First Name Initial Last Name 65. Owner's First Name Initial Last Name  
 02 Same as Driver - Same as Driver -  
 36. Number & Street 66. Number & Street  
 02 - -  
 37. City State Zip 67. City State Zip  
 04 - - - - - - - - - - -

38. Make 39. Model 40. Color 41. Year 42. Plate No. 43. State 68. Make 69. Model 70. Color 71. Year 72. Plate No. 73. State  
 01 Toyota Highlander Gray 2018 L99HYF NJ 01 Chevy Cruz Gray 2015 GGD3791 NY  
 44. VIN 45. Expires 74. VIN 75. Expires  
 01 STDBK3EH7AS02329Z6-18 01 1G1PC5SB4F711289Z6-19

46. Vehicle Removed to: 76. Vehicle Removed to:  
 01 - -  
 Driven  Towed Disabled  Towed Disabled & Impounded  
 Left at Scene  Towed Impounded

47. Authority 77. Authority  
 Owner  Driver  Police  Owner  Driver  Police  
 48. Alcohol Drug Test 49. Hazardous Material 78. Alcohol Drug Test 79. Hazardous Material  
 Given:  No  Yes  Refused  None  On Board  Spill  
 Type:  Breath  Blood  Urine  
 Results: 0.00%  Pending Hazard Class Placard No. Results: 0.00%  Pending Hazard Class Placard No.

50. Carrier No. 51. GVWR / GCWR (trucks & buses only) 80. Carrier No. 81. GVWR / GCWR (trucks & buses only)  
 USDOT  None  ≤ 10,000 lbs.  USDOT  None  ≤ 10,000 lbs.  
 MC/MX  ≥ 10,001 - 26,000 lbs.  MC/MX  ≥ 10,001 - 26,000 lbs.  
 ≥ 26,001 lbs.  ≥ 26,001 lbs.

52. Motor Carrier or Government Entity 82. Motor Carrier or Government Entity  
 Number & Street City State Zip  
 135. Damage to Other Property  Yes (If Yes, describe)  No

Oper. 136. Charge 137. Summons No. Oper. 138. Charge 139. Summons No.  
 - - - - -  
 Oper. 140. Charge 141. Summons No. Oper. 142. Charge 143. Summons No.  
 - - - - -

	83	84	85	86	87	88	89	90	91	92	93	94	95	Names & Addresses of Occupants If Deceased, Date & Time of Death
A	1	01	01	-	64	M	-	-	01	11	04	-	-	Box 26, 27, 28
B	2	01	01	-	54	M	-	-	01	11	04	-	-	Box 56, 57, 58
C	2	03	01	-	56	F	-	-	01	11	04	-	-	Julie Larsen Box 57, 58
D	2	04	01	-	22	M	-	-	01	11	04	-	-	Joseph Larsen Box 57, 58

New Jersey Police  
Crash Investigation Report

Case Number 2017-00057581

Page 1 of 1

Names & Addresses of Occupants  
If Deceased, Date & Time of Death

	83	84	85	86	87	88	89	90	91	92	93	94	95
E													
F													
G													
H													
I													
J													

144. Crash Diagram

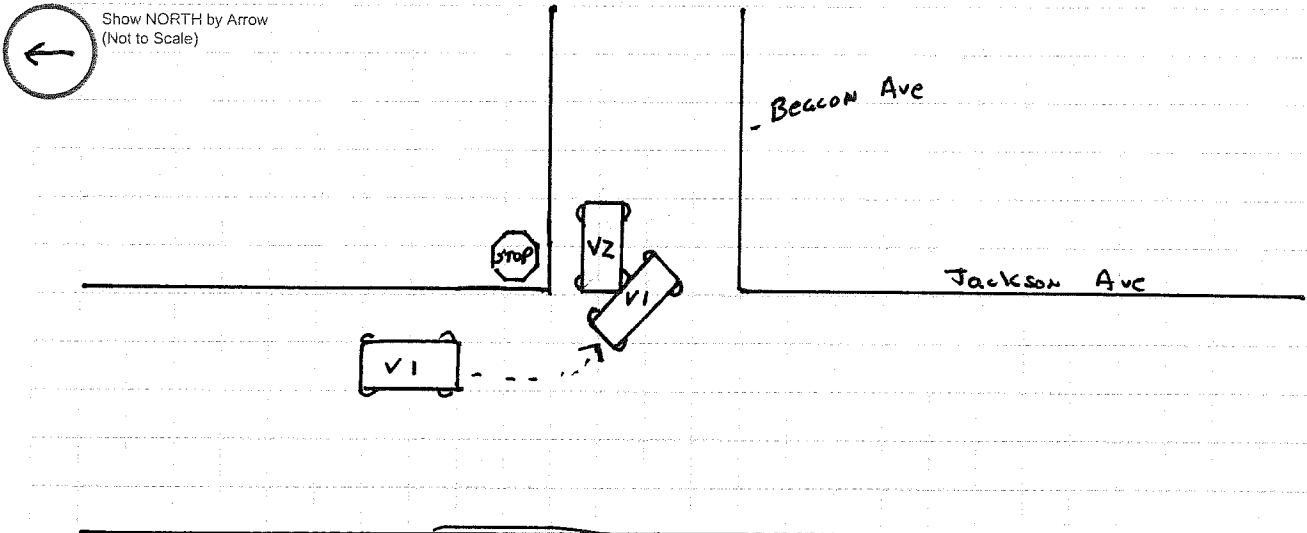

145. Crash Description/Narrative

Vehicle one conducted an improper left turn onto Beacon Ave off of Jackson Ave. Vehicle one struck the Driver front bumper Area of Vehicle two with the Driver middle area of his vehicle

Driver one stated Driver two did not stop at the stop sign on Beacon Ave.

Driver two stated Driver one was not paying attention and took the turn onto Beacon short, striking his vehicle

146. Officer's Signature

MD

147. Badge # 148. Reviewer

264 [Signature]

Badge # 149. Case Status

Pending  Complete