

Page 1 of 2 Fatal **New Jersey Police Crash Investigation Report** Reportable Non-Reportable Change Report

1. Case Number: **2017-00056249** 10. Crash Occurred On: **Van Zile Rd** N 11. Speed Limit: **3 5**

2. Police Dept. of: **Brick** Code: **01** Road Name: **Van Zile Rd** Dir: **N** 12. Route No.: **3 5** 13. Milepost: **5 0**

3. Station/Precinct: **Brick** 14. At Intersection with Feet N E S W 15. Miles 16. of: **Rt 70** 18. Speed Limit: **5 0**

4. Date of Crash: **08/18/17** 5. Day of Week: **Th** 6. Time (use 2400 hrs.): **1716** 7. Municipality Code: **1506** 8. Total Killed: **-** 9. Total Injured: **-**

19. To: 17. Cross Road Name/Route No.: **5 0** 20. Route Name/Route No.: **5 0** 21. Latitude: **-** 22. Longitude: **-**

23. Veh. #: **01** 24. Policy No.: **907224958** 25. NJ Ins. Code: **134** 53. Veh. #: **02** 54. Policy No.: **F077978-5** 55. NJ Ins. Code: **426**

26. Driver's First Name: **Juliana Vivencio** 29. Sex: **F** 56. Driver's First Name: **Sarena Henderson** 59. Sex: **F**

27. Number & Street: **590 Davis Ct** 57. Number & Street: **23 White Pine Ct**

28. City: **Lakewood** State: **NJ** Zip: **08701** 58. City: **Brick** State: **NJ** Zip: **08724**

30. Eyes: **0 2** DL Class: **S P** Restrictions: **- - - -** Endorsements: **- -** 31. State: **NJ** 60. Eyes: **0 4** DL Class: **0 1** Restrictions: **- - - -** Endorsements: **- -** 61. State: **NJ**

32. Driver's License Number: **V4751 42000 52012** 33. DOB: **02/02/01** 34. Expires: **06/19** 62. Driver's License Number: **H5212 69200 57774** 63. DOB: **07/12/77** 64. Expires: **07/1**

35. Owner's First Name: **William D Becerra** 65. Owner's First Name: **Acar Leasing LTD**

36. Number & Street: **590 Davis Ct** 66. Number & Street: **PO Box 9000**

37. City: **Lakewood** State: **NJ** Zip: **08701** 67. City: **Lutherville** State: **MD** Zip: **21094**

38. Make: **Nissan** 39. Model: **Altima** 40. Color: **Wt** 41. Year: **2012** 42. Plate No.: **T96FTU** 43. State: **NJ** 68. Make: **Chevy** 69. Model: **Tra** 70. Color: **GY** 71. Year: **2017** 72. Plate No.: **A42HLH** 73. State: **NJ**

44. VIN: **1N4BL2AP5CC230973** 45. Expires: **09/17** 74. VIN: **1GNKVGKD2HJ156671** 75. Expires: **12/20**

46. Vehicle Removed to: Driven Towed Disabled Towed Disabled & Impounded Left at Scene Towed Impounded

47. Authority: Owner Driver Police

48. Alcohol Drug Test: Given: No Yes Refused Type: Breath Blood Urine Results: **0** % Pending

49. Hazardous Material: None On Board Spill Hazard Class: **-** Placard No.: **-**

50. Carrier No.: USDOT MC/MX None 51. GVWR / GCWR (trucks & buses only): ≤ 10,000 lbs. 10,001 - 26,000 lbs. ≥ 26,001 lbs.

52. Motor Carrier or Government Entity: Yes (If Yes, describe) No

135. Damage to Other Property: Yes (If Yes, describe) No

Oper. **-** 136. Charge: **-** 137. Summons No.: **-** Oper. **-** 138. Charge: **-** 139. Summons No.: **-**

Oper. **-** 140. Charge: **-** 141. Summons No.: **-** Oper. **-** 142. Charge: **-** 143. Summons No.: **-**

	83	84	85	86	87	88	89	90	91	92	93	94	95	Names & Addresses of Occupants If Deceased, Date & Time of Death
A	V1	01	01	-	16	F	-	-	-	11	04	-	-	See #26, 27 & 28
B	V1	03	01	-	56	M	-	-	-	11	04	-	-	William Becerra same as # 27 & 28
C	V2	01	01	-	40	F	-	-	-	11	04	-	-	See #56, 57 & 58
D	V2	03	01	-	45	M	-	-	-	11	04	-	-	John Henderson same as # 57 & 58

New Jersey Police
Crash Investigation Report

Case Number
2017-00056249

Page **2** of **2**

													Names & Addresses of Occupants If Deceased, Date & Time of Death		
E	83	84	85	86	87	88	89	90	91	92	93	94	95	Kevin Henderson Same as # 57 & 58	
F	V2	04	01	-	9	M	-	-	-	11	04	-	-		
G															
H															
I															
J															

144. Crash Diagram

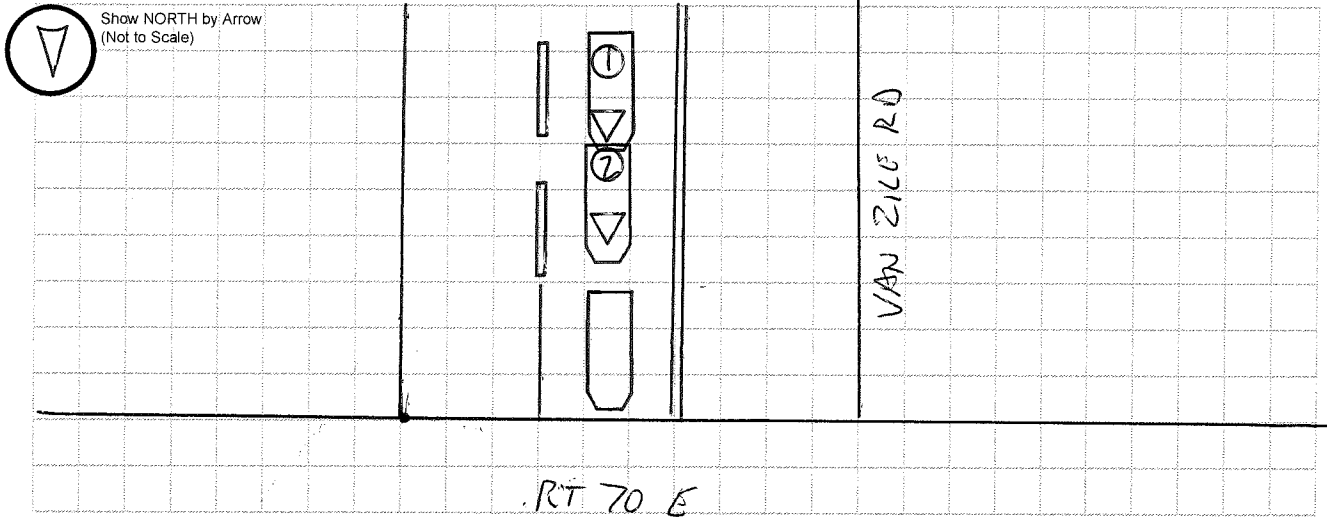

145. Crash Description/Narrative

The Driver of Veh #1 explained that she was stopped in traffic, and her foot was on the brake, but it was not depressed enough to stop motion of her vehicle. Veh #1 crept forward making contact with Veh #2. The Driver of Veh #2 explained that she was stopped in traffic, and was struck from behind by vehicle #2.

146. Officer's Signature

[Handwritten Signature]

147. Badge #
183

148. Reviewer

[Handwritten Signature]

Badge #

185

149. Case Status

Pending Complete