

96 05	1. Case Number 2017-00055563										11. Speed Limit 40										118a 04																				
97 01	2. Police Dept. of Brick Code 01										12. Route No. Suffix 13. Milepost 10 14 15 16										118b 02																				
98 01	3. Station/Precinct -										17. Cross Road Name/Route No. Jackson Ave										119a 25																				
99 05	4. Date of Crash 08/15/17										18. Speed Limit 25										119b -																				
100a 01	5. Day of Week Tu					6. Time (use 2400 hrs.) 1751					7. Municipality Code 1506					8. Total Killed -					9. Total Injured 02					120a 01															
100b 04	23. Veh. # 24. Policy No. 01 A02-238-481320-7063										25. NJ Ins. Code 182										120b -																				
101 02	26. Driver's First Name Bill										29. Sex F										121a 01																				
102 01	27. Number & Street 211 Mandarin Rd										57. Number & Street 112 Altier Ave										121b -																				
103 05	28. City Brick State NJ Zip 08723										58. City Brick State NJ Zip 08723										122 01																				
104 02	30. Eyes 02					31. State NJ					60. Eyes 04					61. State NJ					123 12																				
105 03	32. Driver's License Number 79014 40172 59782										33. DOB 092678										34. Expires 0917										124 04										
106 -	35. Owner's First Name <input checked="" type="checkbox"/> Same as Driver										65. Owner's First Name John P Penna										125 08																				
107 -	36. Number & Street 112 Altier Ave										66. Number & Street 112 Altier Ave										126a 26																				
108 01	37. City Brick State NJ Zip 08723										67. City Brick State NJ Zip 08723										126b -																				
109 01	38. Make Nissan			39. Model Altima			40. Color BK			41. Year 07			42. Plate No. VKA36V			43. State NT			68. Make Honda			69. Model Accord			70. Color SL			71. Year 05			72. Plate No. V2405N			73. State NT			126c -				
110 01	44. VIN 1N4AL21EX7C136023										45. Expires 1/18										74. VIN 1H6CM56715A015497										75. Expires 4/18										126d -
111 01	46. Vehicle Removed to: PPTD										76. Vehicle Removed to: Legacy										126e 26																				
112 -	<input type="checkbox"/> Driven <input checked="" type="checkbox"/> Towed Disabled <input type="checkbox"/> Towed Disabled & Impounded										<input type="checkbox"/> Driven <input checked="" type="checkbox"/> Towed Disabled <input type="checkbox"/> Towed Disabled & Impounded										127a 26																				
113 -	<input type="checkbox"/> Left at Scene <input type="checkbox"/> Towed Impounded										<input type="checkbox"/> Left at Scene <input type="checkbox"/> Towed Impounded										127b 26																				
114 -	47. Authority <input checked="" type="checkbox"/> Owner <input type="checkbox"/> Driver <input type="checkbox"/> Police										77. Authority <input checked="" type="checkbox"/> Owner <input type="checkbox"/> Driver <input type="checkbox"/> Police										127c -																				
115 -	48. Alcohol Drug Test Given: <input checked="" type="checkbox"/> No <input type="checkbox"/> Yes <input type="checkbox"/> Refused Type: <input type="checkbox"/> Breath <input type="checkbox"/> Blood <input type="checkbox"/> Urine Results: 0 % <input type="checkbox"/> Pending										49. Hazardous Material <input type="checkbox"/> None <input type="checkbox"/> On Board <input type="checkbox"/> Spill Hazard Class Placard No.										78. Alcohol Drug Test Given: <input checked="" type="checkbox"/> No <input type="checkbox"/> Yes <input type="checkbox"/> Refused Type: <input type="checkbox"/> Breath <input type="checkbox"/> Blood <input type="checkbox"/> Urine Results: 0 % <input type="checkbox"/> Pending										79. Hazardous Material <input type="checkbox"/> None <input type="checkbox"/> On Board <input type="checkbox"/> Spill Hazard Class Placard No.										127d -
116 03	50. Carrier No. <input type="checkbox"/> USDOT <input type="checkbox"/> None <input type="checkbox"/> MC/MX										51. GVWR / GCWR (trucks & buses only) <input type="checkbox"/> ≤ 10,000 lbs. <input type="checkbox"/> 10,001 - 26,000 lbs. <input type="checkbox"/> ≥ 26,001 lbs.										80. Carrier No. <input type="checkbox"/> USDOT <input type="checkbox"/> None <input type="checkbox"/> MC/MX										81. GVWR / GCWR (trucks & buses only) <input type="checkbox"/> ≤ 10,000 lbs. <input type="checkbox"/> 10,001 - 26,000 lbs. <input type="checkbox"/> ≥ 26,001 lbs.										127e 26
117 04	52. Motor Carrier or Government Entity -										82. Motor Carrier or Government Entity -										128 26																				
Number & Street															Number & Street															129 12											
City															City															130 12											
State Zip															State Zip															131 04											
135. Damage to Other Property <input type="checkbox"/> Yes (If Yes, describe) <input checked="" type="checkbox"/> No																														132 01											
Oper. 136. Charge 01 39.4-97					137. Summons No. 617005778					Oper. 138. Charge -					139. Summons No. -					133 04																					
Oper. 140. Charge -					141. Summons No. -					Oper. 142. Charge -					143. Summons No. -					134 04																					

		83	84	85	86	87	88	89	90	91	92	93	94	95	Names & Addresses of Occupants If Deceased, Date & Time of Death
A	01	01	01	-	38	F	-	-	-	11	04	-	-	Driver of V#1	
B	01	06	01	-	07	M	-	-	-	07	07	-	-	Aden Ivazon 211 Mandarin Rd Brick, NJ	
C	02	01	01	04	17	F	04	08	01	11	04	-	-	Driver of V#2	
D	02	03	01	-	19	M	-	-	-	11	11	02	-	Sebastiao Odamo 112 Altier Ave Brick, NJ	

New Jersey Police
Crash Investigation Report

Case Number

2017-00055563

Page 2 of 2

	83	84	85	86	87	88	89	90	91	92	93	94	95	Names & Addresses of Occupants If Deceased, Date & Time of Death
E	02	06	01	-	16	F	-	-	-	11	11	02	-	Angela Gesumadia 739 Spinal Dr Brick, NJ
F														
G														
H														
I														
J														

144. Crash Diagram



Show NORTH by Arrow
(Not to Scale)

Cedar Bridge Ave

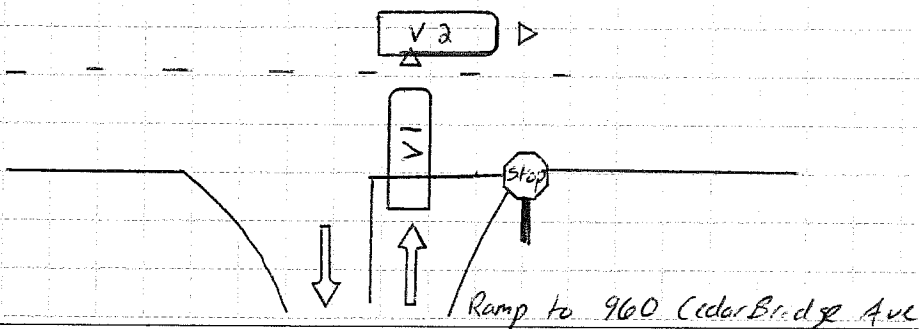

145. Crash Description/Narrative

On scene investigation concluded: V#1 was exiting the parking lot of 960 Cedarbridge Ave. while V#2 was traveling on Cedarbridge Ave (westbound). V#1 failed to yield the right of way to V#2, entered the roadway and struck V#2.

Driver of V#1 advised she was exiting the parking lot of 960 Cedarbridge Ave. attempting to turn onto Cedarbridge Ave (Eastbound) Driver of V#1 claimed she did not observe V#2, entered the roadway and was struck by V#2 as it traveled on Cedarbridge Ave.

Driver of V#2 stated she was traveling on Cedarbridge Ave when V#1 struck her vehicle. Driver of V#1 relayed she was not injured at the time of the investigation and refused any medical attention at that time. Driver of V#2 later contacted Police dispatch to advise she was injured and responding to the ER.

146. Officer's Signature

PHI [Signature] #257

147. Badge #

257

148. Reviewer

SGT. [Signature]

Badge #

133

149. Case Status

Pending Complete