

96 01	1. Case Number 2017-00054621		10. Crash Occurred On: RT 70		11. Speed Limit 50		70+		12. Route No. Suffix		13. Milepost		18. Speed Limit 35		118a 09				
97 01	2. Police Dept. of BRICK		Code 01		Road Name Van Zile RD		Dir W		19. To: 17. Cross Road Name/Route No.		18. NB EB		19. SB WB		118b 02				
98 01	3. Station/Precinct -		At Intersection with <input checked="" type="checkbox"/> Feet <input type="checkbox"/> Miles		N E <input type="checkbox"/> S <input checked="" type="checkbox"/> W		14. 15. 16.		19. Ramp From:		21. Latitude		22. Longitude		119a 25				
99 02	4. Date of Crash 08/11/17		5. Day of Week Su M Tu W Th Sa		6. Time (use 2400 hrs.) 1402		7. Municipality Code 1506		8. Total Killed -		9. Total Injured -		21. 22.		119b -				
100a 01	23. Veh. # PAA80002048779		24. Policy No. 963		25. NJ Ins. Code 02		53. Veh. # 4451-26-04-93		54. Policy No. 148		55. NJ Ins. Code				120a 01				
100b 04	<input type="checkbox"/> Parked <input type="checkbox"/> Ped <input type="checkbox"/> Pedalcyclist <input type="checkbox"/> Resp. to Emergency <input type="checkbox"/> Hit & Run		26. Driver's First Name Christopher M. Buono		29. Sex M		56. Driver's First Name Kathryn C. McGrath		59. Sex F						120b -				
101 02	27. Number & Street 2042 Allenwood RD		28. City Wall		State Zip NJ 07719		57. Number & Street 2125 Murray RD		58. City Pt. Pleasant		State Zip NJ 08742				121a 01				
102 01	30. Eyes 02		DL Class D-		Restrictions 01--		Endorsements --		31. State NJ		60. Eyes 04		DL Class D-		Restrictions 01--		Endorsements --		121b -
103 01	32. Driver's License Number B93141247411992		33. DOB 11/15/99		34. Expires 03/21		62. Driver's License Number M12684246351914		63. DOB 01/21/91		64. Expires 01/20				122 06				
104 02	35. Owner's First Name Michael D. Buono		36. Number & Street 2042 Allenwood RD		37. City Wall		38. Make DOD		39. Model DUR		40. Color RD		41. Year 03		42. Plate No. X47HTP		43. State NJ		123 08
105 01	65. Owner's First Name Michael D. Buono		66. Number & Street 2042 Allenwood RD		67. City Wall		68. Make TOY		69. Model RV		70. Color BL		71. Year 14		72. Plate No. B74G4E		73. State NJ		124 04
106 -	44. VIN 1D4HS38N63F570961		45. Expires 4-18		74. VIN 2T3RFREV8EW146924		75. Expires 8-18		46. Vehicle Removed to: <input checked="" type="checkbox"/> Driven <input type="checkbox"/> Towed Disabled <input type="checkbox"/> Towed Disabled & Impounded <input type="checkbox"/> Left at Scene <input type="checkbox"/> Towed Impounded		76. Vehicle Removed to: <input checked="" type="checkbox"/> Driven <input type="checkbox"/> Towed Disabled <input type="checkbox"/> Towed Disabled & Impounded <input type="checkbox"/> Left at Scene <input type="checkbox"/> Towed Impounded				125 04				
107 -	47. Authority <input checked="" type="checkbox"/> Driver		48. Alcohol Drug Test Given: <input checked="" type="checkbox"/> No <input type="checkbox"/> Yes <input type="checkbox"/> Refused Type: <input type="checkbox"/> Breath <input type="checkbox"/> Blood <input type="checkbox"/> Urine Results: 0.00% <input type="checkbox"/> Pending		49. Hazardous Material <input type="checkbox"/> None <input type="checkbox"/> On Board <input type="checkbox"/> Spill Hazard Class Placard No.		77. Authority <input checked="" type="checkbox"/> Owner <input type="checkbox"/> Driver <input type="checkbox"/> Police		78. Alcohol Drug Test Given: <input checked="" type="checkbox"/> No <input type="checkbox"/> Yes <input type="checkbox"/> Refused Type: <input type="checkbox"/> Breath <input type="checkbox"/> Blood <input type="checkbox"/> Urine Results: 0.00% <input type="checkbox"/> Pending		79. Hazardous Material <input type="checkbox"/> None <input type="checkbox"/> On Board <input type="checkbox"/> Spill Hazard Class Placard No.				126 06				
108 04	50. Carrier No. <input type="checkbox"/> USDOT <input type="checkbox"/> MC/MX		51. GVWR / GCWR (trucks & buses only) <input type="checkbox"/> ≤ 10,000 lbs. <input type="checkbox"/> 10,001 - 26,000 lbs. <input type="checkbox"/> ≥ 26,001 lbs.		80. Carrier No. <input type="checkbox"/> USDOT <input type="checkbox"/> MC/MX		81. GVWR / GCWR (trucks & buses only) <input type="checkbox"/> ≤ 10,000 lbs. <input type="checkbox"/> 10,001 - 26,000 lbs. <input type="checkbox"/> ≥ 26,001 lbs.		52. Motor Carrier or Government Entity		82. Motor Carrier or Government Entity				126a 26				
109 04	52. Motor Carrier or Government Entity		Number & Street		City		State Zip		135. Damage to Other Property <input type="checkbox"/> Yes (If Yes, describe) <input checked="" type="checkbox"/> No				126b -						
110 01	Oper. 136. Charge		137. Summons No.		Oper. 138. Charge		139. Summons No.						126c -						
111 01	Oper. 140. Charge		141. Summons No.		Oper. 142. Charge		143. Summons No.						126d -						

	83	84	85	86	87	88	89	90	91	92	93	94	95	Names & Addresses of Occupants If Deceased, Date & Time of Death
A	01	01	01	-	17	M	-	-	-	11	04	-	-	SAME AS DRIVER #1
B	01	03	01	-	15	M	-	-	-	11	04	-	-	Dale McNally 2106 Shore DR Wall NJ 07719
C	01	04	01	-	17	M	-	-	-	04	04	-	-	Chevesse Cabin 2929 Herley Pond RD Wall NJ 07719
D	02	01	01	-	26	F	-	-	-	11	04	-	-	SAME AS DRIVER #2

New Jersey Police
Crash Investigation Report

Case Number
2017-00054621

Page 2 of 2

	83	84	85	86	87	88	89	90	91	92	93	94	95	Names & Addresses of Occupants If Deceased, Date & Time of Death
E														
F														
G														
H														
I														
J														

144. Crash Diagram



Show NORTH by Arrow
(Not to Scale)

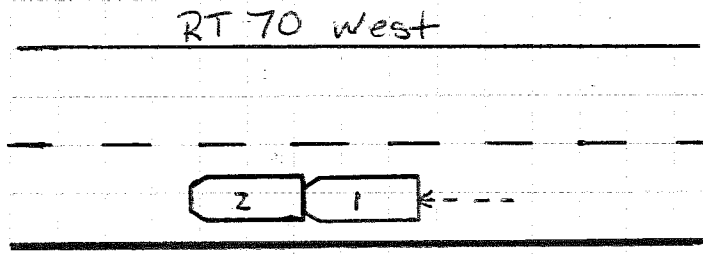

145. Crash Description/Narrative

Vehicle 2 was in the left lane of RT. 70 west, stopped in traffic when it was struck from behind by vehicle 1 who was also in the left lane of RT. 70 west. Driver 1 stated that he was stopped behind vehicle 2 on RT. 70, when he observed the traffic light turn green, he began to move forward but vehicle 2 was still stopped and he struck it. Driver 2 stated that she was completely stopped for the red light and cars in front of her when vehicle 1 hit her from behind. Driver 2 further stated that at the moment of impact, the traffic light was still red. Driver 1 was found to be at fault for the crash as he had failed to notice vehicle 2 had not moved before he proceeded forward and for following too closely to vehicle 2.

146. Officer's Signature

147. Badge #

222

148. Reviewer

Badge #

148

149. Case Status

Pending Complete