

01 1. Case Number 2017-00052858 10. Crash Occurred On: ROUTE 70 Dir E 11. Speed Limit 50 12. Route No. 70 13. Milepost 01 18. Speed Limit 40

01 2. Police Dept. of BRICK TOWNSHIP Code 01 3. Station/Precinct 50.0 14 15 16

01 4. Date of Crash 08/04/17 5. Day of Week Th 6. Time (use 2400 hrs.) 1054 7. Municipality Code 1506 8. Total Killed 0 9. Total Injured 0

01 23. Veh. # 01 24. Policy No. F257264-2 25. NJ Ins. Code 426 53. Veh. # 02 54. Policy No. A0J-238-103148-70 66 55. NJ Ins. Code 370

05 26. Driver's First Name KARI V. REGAN 29. Sex F 56. Driver's First Name MARYANN J. MCMAHON 59. Sex F

01 27. Number & Street 1114 WATERBERRY CT NORTH 102 ROCHESTER DR.

01 28. City TOMS RIVER NJ 08757 58. City BRICK NJ 08723

02 30. Eyes -2 DL Class -D Restrictions --- Endorsements --- 31. State NJ 60. Eyes -5 DL Class -D Restrictions --- Endorsements --- 61. State NJ

01 32. Driver's License Number R2216 42585 57942 33. DOB 07/13/94 34. Expires 07/19 62. Driver's License Number M1661 52771 60515 63. DOB 10/19/51 64. Expires 01/18

01 35. Owner's First Name JOSEPH B. REGAN 3RD 65. Owner's First Name

01 36. Number & Street 40 MAYFAIR CT. 66. Number & Street

01 37. City BRICK NJ 08723 67. City

01 38. Make LEX 39. Model ES3 40. Color BK 41. Year 09 42. Plate No. ASBEVA 43. State NJ 68. Make MB 69. Model E35 70. Color WT 71. Year 12 72. Plate No. SHOPPA 73. State NJ

01 44. VIN J7HBJ546G492279423 45. Expires 12-17 74. VIN WDDHF8JB2CAS22259 75. Expires

01 46. Vehicle Removed to:  Driven  Towed Disabled  Towed Disabled & Impounded  Left at Scene  Towed Impounded

01 47. Authority  Owner  Driver  Police 77. Authority  Owner  Driver  Police

02 48. Alcohol Drug Test Given:  No  Yes  Refused Type:  Breath  Blood  Urine Results: 0%  Pending 49. Hazardous Material  None  On Board  Spill

02 50. Carrier No.  USDOT  None  MC/MX 51. GVWR / GCWR (trucks & buses only)  ≤ 10,000 lbs.  10,001 - 26,000 lbs.  ≥ 26,001 lbs. 80. Carrier No.  USDOT  None  MC/MX 81. GVWR / GCWR (trucks & buses only)  ≤ 10,000 lbs.  10,001 - 26,000 lbs.  ≥ 26,001 lbs.

52. Motor Carrier or Government Entity 82. Motor Carrier or Government Entity

Number & Street City State Zip

135. Damage to Other Property  Yes (If Yes, describe)  No

Oper. 136. Charge 137. Summons No. Oper. 138. Charge 139. Summons No.

Oper. 140. Charge 141. Summons No. Oper. 142. Charge 143. Summons No.

	83	84	85	86	87	88	89	90	91	92	93	94	95	Names & Addresses of Occupants If Deceased, Date & Time of Death
A	01	01	01	-	23	F	-	-	-	11	04	-	-	DRIVER, VEHICLE #1
B	02	01	01	-	65	F	-	-	-	11	04	-	-	DRIVER, VEHICLE #2
C														
D														

New Jersey Police  
Crash Investigation Report

Case Number

2017-00052858

Page 2 of 2

	83	84	85	86	87	88	89	90	91	92	93	94	95	Names & Addresses of Occupants If Deceased, Date & Time of Death
E														
F														
G														
H														
I														
J														

144. Crash Diagram

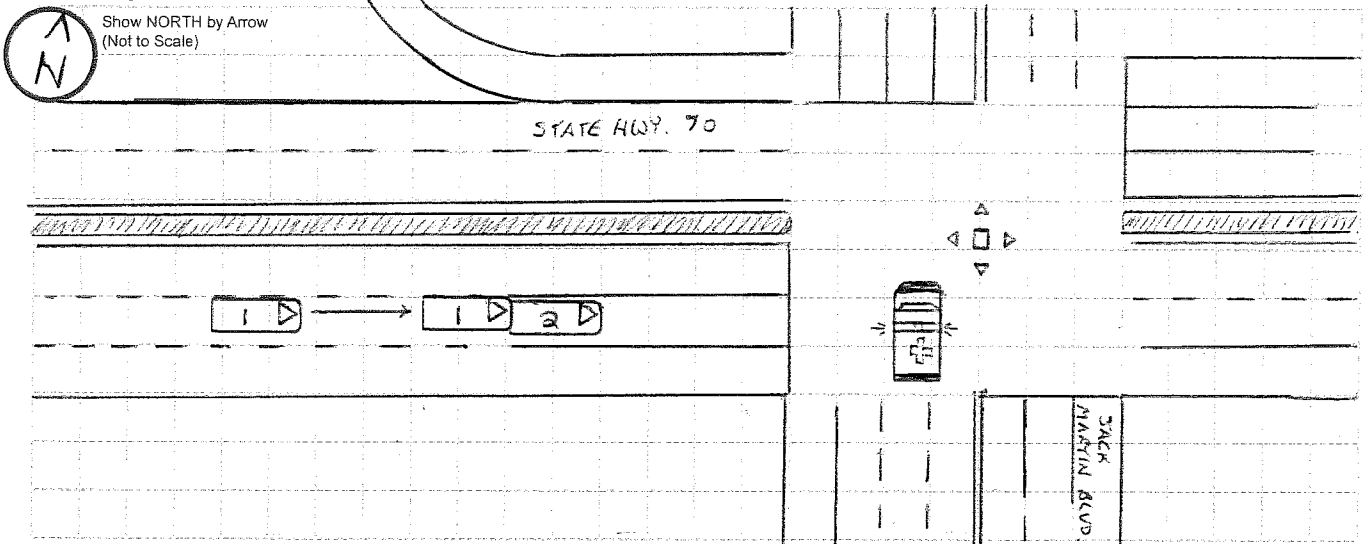

145. Crash Description/Narrative

VEHICLES 1 AND 2 WERE TRAVELING EASTBOUND IN THE RIGHT LANE OF STATE HIGHWAY 70 APPROACHING THE INTERSECTION OF JACK MARTIN BOULEVARD. VEHICLE 1 WAS TRAVELING BEHIND VEHICLE 2.

AS VEHICLES 1 AND 2 WERE APPROACHING THE INTERSECTION, WHICH HAD A GREEN TRAFFIC SIGNAL, AN AMBULANCE WITH EMERGENCY LIGHTS AND SIRENS WAS CROSSING THE INTERSECTION. VEHICLE 2 WAS IN THE PROCESS OF STOPPING FOR THE AMBULANCE WHEN IT WAS STRUCK FROM BEHIND BY VEHICLE 1.

NO INJURIES WERE REPORTED AT THE SCENE. MODERATE DAMAGE SUSTAINED BY BOTH VEHICLES, BUT THEY WERE ABLE TO BE DRIVEN FROM THE SCENE. NO MOTOR VEHICLE SUMMONSES WERE ISSUED.

146. Officer's Signature

*[Handwritten Signature]*

147. Badge #

184

148. Reviewer

*[Handwritten Signature]*

Badge #

158

149. Case Status

Pending  Complete