

1. Case Number: 2017-00051891  
 2. Police Dept. of: Birch Code: 01  
 3. Station/Precinct: 14 15 16  
 4. Date of Crash: 07/31/17  
 5. Day of Week: Su (M) Tu W Th F Sa  
 6. Time (use 2400 hrs.): 1540  
 7. Municipality Code: 1506  
 8. Total Killed: -  
 9. Total Injured: -  
 10. Crash Occurred On: 1972 RT 88  
 11. Speed Limit: -  
 12. Route No. Suffix 13. Milepost  
 18. Speed Limit: -

23. Veh. #: 01 24. Policy No.: 98053720EV  
 25. NJ Ins. Code: \*\*\*  
 53. Veh. #: 02 54. Policy No.: 192567343  
 55. NJ Ins. Code: 170  
 26. Driver's First Name: Wanda I Lebron Jamison  
 29. Sex: F  
 56. Driver's First Name: Kimberley D Afolabi  
 59. Sex: F  
 27. Number & Street: 121 E Diamond Ave  
 57. Number & Street: 5 Juniper Pl.  
 28. City: Hazleton PA 18201  
 58. City: Howell NJ 07731

30. Eyes: [ ] DL Class: [ ] Restrictions: [ ] Endorsements: [ ] 31. State: PA  
 60. Eyes: 02 DL Class: -D Restrictions: [ ] Endorsements: [ ] 61. State: NJ  
 32. Driver's License Number: [ ] 33. DOB: [ ] 34. Expires: [ ]  
 62. Driver's License Number: A30414356438772 63. DOB: 082777 64. Expires: 0817

35. Owner's First Name: Wanda I Lebron Jamison  
 65. Owner's First Name: Oladunjoy E. Afolabi  
 36. Number & Street: 121 E Diamond Ave  
 66. Number & Street: 5 Juniper Pl.  
 37. City: Hazleton PA 18201  
 67. City: Howell NJ 07731

38. Make: 01 39. Model: 704 40. Color: Silver 41. Year: 17 42. Plate No.: KDY954B 43. State: PA  
 68. Make: MYU 69. Model: GEN 70. Color: Blue 71. Year: 16 72. Plate No.: E8065L 73. State: NJ  
 44. VIN: 5TDKZ3DC7HS781953 45. Expires: 6/18  
 74. VIN: KMHGMYJE76U142278 75. Expires: [ ]

46. Vehicle Removed to: [ ]  
 76. Vehicle Removed to: [ ]  
 47. Authority: [ ] Owner [ ] Driver [ ] Police  
 77. Authority: [ ] Owner [x] Driver [ ] Police

48. Alcohol Drug Test: Given: [ ] No [ ] Yes [ ] Refused Type: [ ] Breath [x] Blood [ ] Urine Results: 0% [ ] Pending  
 49. Hazardous Material: [x] None [ ] On Board [ ] Spill Hazard Class: [ ] Placard No.: [ ]  
 78. Alcohol Drug Test: Given: [x] No [ ] Yes [ ] Refused Type: [ ] Breath [ ] Blood [ ] Urine Results: 0% [ ] Pending  
 79. Hazardous Material: [x] None [ ] On Board [ ] Spill Hazard Class: [ ] Placard No.: [ ]

50. Carrier No.: [ ] USDOT: [ ] MC/MX: [ ] [x] None  
 51. GVWR / GCWR (trucks & buses only): [ ] ≤ 10,000 lbs. [ ] 10,001 - 26,000 lbs. [x] ≥ 26,001 lbs.  
 80. Carrier No.: [ ] USDOT: [ ] MC/MX: [ ] [x] None  
 81. GVWR / GCWR (trucks & buses only): [ ] ≤ 10,000 lbs. [ ] 10,001 - 26,000 lbs. [x] ≥ 26,001 lbs.  
 52. Motor Carrier or Government Entity: [ ]  
 82. Motor Carrier or Government Entity: [ ]  
 135. Damage to Other Property: [ ] Yes (If Yes, describe) [x] No None.

Oper. 136. Charge: [ ] 137. Summons No.: [ ] Oper. 138. Charge: [ ] 139. Summons No.: [ ]  
 Oper. 140. Charge: [ ] 141. Summons No.: [ ] Oper. 142. Charge: [ ] 143. Summons No.: [ ]

	83	84	85	86	87	88	89	90	91	92	93	94	95	Names & Addresses of Occupants If Deceased, Date & Time of Death
A	02	01	01	-	39	F	-	-	-	11	04	-	-	Driver #2
B														
C														
D														

New Jersey Police  
Crash Investigation Report

Case Number  
2007-00057991

Page 2 of 2

	83	84	85	86	87	88	89	90	91	92	93	94	95	Names & Addresses of Occupants If Deceased, Date & Time of Death
E														
F														
G														
H														
I														
J														

144. Crash Diagram



Show NORTH by Arrow  
(Not to Scale)

1872 RT 88 WALMART

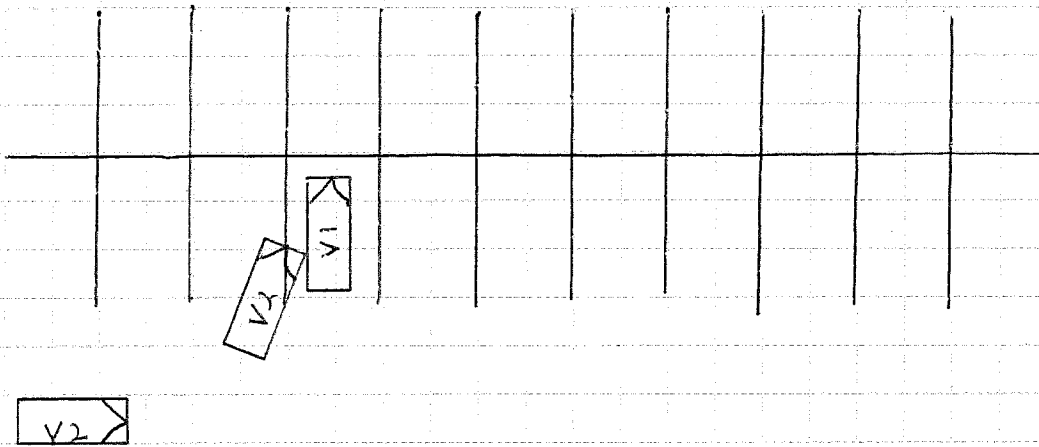

145. Crash Description/Narrative

VEHICLE #1 WAS PARKED FACING NORTH IN A PARKING SPACE. VEHICLE #2 WAS PULLING INTO THE PARKING SPACE NEXT TO VEHICLE #1 AND SIDE SWIPE VEHICLE #1

DRIVER #2 STATED THAT WHEN SHE WAS ATTEMPTING TO PULL INTO THE PARKING SPACE SHE SIDE SWIPE VEHICLE #1

\*\* AMICA MUTUAL EMS Co. 19976 POLICY # 98053720 EV

146. Officer's Signature

*[Handwritten Signature]*

147. Badge #

130

148. Reviewer

*[Handwritten Signature]*

Badge #

156

149. Case Status

Pending  Complete