

96	1. Case Number 2017-00051489	10. Crash Occurred On: ROUTE 88	11. Speed Limit 35	12. Route No.	13. Milepost	118a
97	2. Police Dept. of BRICK TWP.	Code 01	18. Speed Limit 35		19. To: 17. Cross Road Name/Route No. MIDSTREAMS ROAD	118b
98	3. Station/Precinct	14. <input checked="" type="checkbox"/> At Intersection with <input type="checkbox"/> Feet <input type="checkbox"/> Miles	15. <input type="checkbox"/> N <input type="checkbox"/> E <input type="checkbox"/> S <input type="checkbox"/> W		16. Ramp	119a
99	4. Date of Crash 07/29/17	5. Day of Week Sa	6. Time (use 2400 hrs.) 2052	7. Municipality Code 1506	8. Total Killed -	119b
100a	9. Total Injured -	20. Route Name/Route No.	21. Latitude	22. Longitude	23. Policy No. X13 8752-D02-300	119c
100b	24. Policy No.	25. NJ Ins. Code 902	53. Veh. # 02	54. Policy No. P990609-0022300	55. NJ Ins. Code 426	120a
101	26. Driver's First Name ISMAEL	Initial A.	Last Name RIVERA	29. Sex M	56. Driver's First Name DOMINIC	Initial P.
102	27. Number & Street 139 HARDING DRIVE			57. Number & Street 59 OAK KNOLL DRIVE		
103	28. City BRICK	State NJ	Zip 08724	58. City BRICK	State NJ	Zip 08724
104	30. Eyes 02	DL Class -D	Restrictions -	Endorsements -	31. State NJ	60. Eyes 01
105	32. Driver's License Number R4752	33. DOB 02/15/94	34. Expires 02/21	62. Driver's License Number 51108	63. DOB 11/20/98	64. Expires 11/19
106	35. Owner's First Name ISMAEL M. RIVERA			65. Owner's First Name STEPHEN K. SCARDILLI		
107	36. Number & Street 139 HARDING DRIVE			66. Number & Street 59 OAK KNOLL DRIVE		
108	37. City BRICK	State NJ	Zip 08724	67. City BRICK	State NJ	Zip 08724
109	38. Make CHEVY	39. Model S10	40. Color Silver	41. Year 03	42. Plate No. W84EDM	43. State NJ
110	44. VIN 1GCDT13X13K164065	45. Expires 05-2018	68. Make FORD	69. Model FUSION	70. Color RD	71. Year 2015
111	46. Vehicle Removed to: BRICK PERFORMANCE			76. Vehicle Removed to: ANDREWS AUTO BODY		
112	<input type="checkbox"/> Driven <input checked="" type="checkbox"/> Towed Disabled <input type="checkbox"/> Towed Disabled & Impounded			<input type="checkbox"/> Driven <input checked="" type="checkbox"/> Towed Disabled <input type="checkbox"/> Towed Disabled & Impounded		
113	47. Authority <input checked="" type="checkbox"/> Owner <input type="checkbox"/> Driver <input type="checkbox"/> Police			77. Authority <input checked="" type="checkbox"/> Owner <input type="checkbox"/> Driver <input type="checkbox"/> Police		
114	48. Alcohol Drug Test Given: <input checked="" type="checkbox"/> No <input type="checkbox"/> Yes <input type="checkbox"/> Refused		49. Hazardous Material <input checked="" type="checkbox"/> None <input type="checkbox"/> On Board <input type="checkbox"/> Spill		78. Alcohol Drug Test Given: <input checked="" type="checkbox"/> No <input type="checkbox"/> Yes <input type="checkbox"/> Refused	
115	Type: <input type="checkbox"/> Breath <input type="checkbox"/> Blood <input type="checkbox"/> Urine		Type: <input type="checkbox"/> Breath <input type="checkbox"/> Blood <input type="checkbox"/> Urine		Results: 0.00% <input type="checkbox"/> Pending	
116	50. Carrier No. <input type="checkbox"/> USDOT <input checked="" type="checkbox"/> None		51. GVWR / GCWR (trucks & buses only) <input type="checkbox"/> ≤ 10,000 lbs. <input type="checkbox"/> 10,001 - 26,000 lbs. <input type="checkbox"/> ≥ 26,001 lbs.		80. Carrier No. <input type="checkbox"/> USDOT <input checked="" type="checkbox"/> None	
117	52. Motor Carrier or Government Entity		82. Motor Carrier or Government Entity		81. GVWR / GCWR (trucks & buses only) <input type="checkbox"/> ≤ 10,000 lbs. <input type="checkbox"/> 10,001 - 26,000 lbs. <input type="checkbox"/> ≥ 26,001 lbs.	
135. Damage to Other Property <input type="checkbox"/> Yes (If Yes, describe) <input type="checkbox"/> No						
Oper.	136. Charge 3914-105	137. Summons No. E17005308	Oper.	138. Charge	139. Summons No.	133
Oper.	140. Charge	141. Summons No.	Oper.	142. Charge	143. Summons No.	134

	83	84	85	86	87	88	89	90	91	92	93	94	95	Names & Addresses of Occupants If Deceased, Date & Time of Death
A	01	01	01	--	23	M	--	--	--	11	04	01	--	ISMAEL RIVERA 139 HARDING DR. BRICK, NJ, 08724
B	02	01	01	--	18	M	--	--	--	11	04	--	--	DOMINIC P. SCARDILLI 59 OAK KNOLL DR. BRICK, NJ, 08724
C	--	--	--	--	--	--	--	--	--	--	--	--	--	-
D	--	--	--	--	--	--	--	--	--	--	--	--	--	-

New Jersey Police
Crash Investigation Report

Case Number
2017-00051489

Page 1 of 2

Names & Addresses of Occupants
If Deceased, Date & Time of Death

	83	84	85	86	87	88	89	90	91	92	93	94	95
E	--	--	--	--	--	--	--	--	--	--	--	--	--
F	--	--	--	--	--	--	--	--	--	--	--	--	--
G	--	--	--	--	--	--	--	--	--	--	--	--	--
H	--	--	--	--	--	--	--	--	--	--	--	--	--
I	--	--	--	--	--	--	--	--	--	--	--	--	--
J	--	--	--	--	--	--	--	--	--	--	--	--	--

144. Crash Diagram



Show NORTH by Arrow
(Not to Scale)

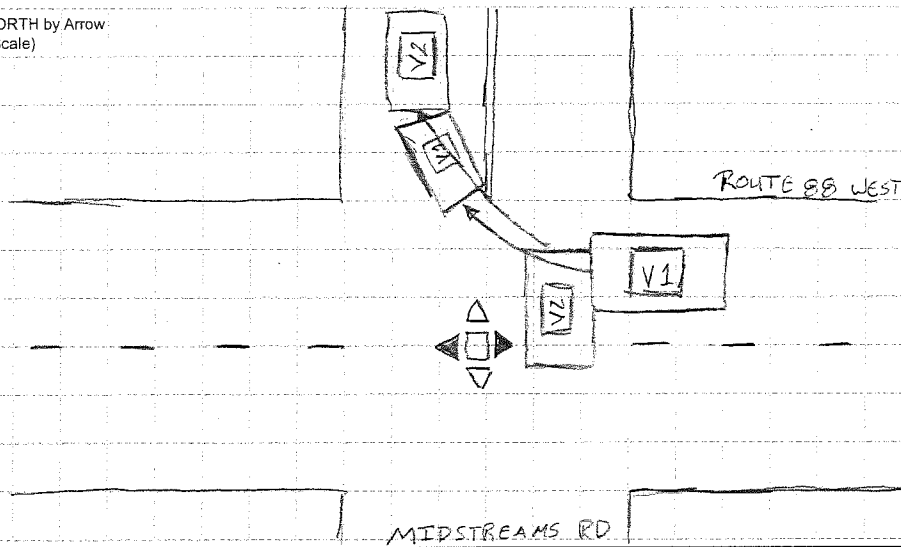

145. Crash Description/Narrative

DRIVER #2 EXPLAINED HE CROSSING ROUTE 88 WHEN HE WAS STRUCK BY VEHICLE #1. DRIVER #2 EXPLAINED HE WAS THE THIRD VEHICLE TO CROSS OVER, KNOWING HE HAD THE GREEN LIGHT.

DRIVER #1 EXPLAINED HE WAS TRAVELLING WEST ON ROUTE 88 WHEN HE SWORE THE TRAFFIC LIGHT WAS GREEN. WHEN DRIVER #1 WAS CROSSING OVER MIDSTREAMS ROAD HE STRUCK VEHICLE #2.

AFTER SPEAKING TO BOTH DRIVERS, AN WITNESS EXPLAINED VEHICLE #1 DID NOT STOP FOR THE RED LIGHT. THE WITNESS WANTED TO REMAIN ANONYMOUS.

DRIVER #1 WAS ISSUED A SUMMONS: E17 005308

146. Officer's Signature

[Handwritten Signature]

147. Badge #

266

148. Reviewer

[Handwritten Signature]

Badge #

1158

149. Case Status

Pending Complete