

96 05	1. Case Number <b>2017-00051470</b>		10. Crash Occurred On: <b>88</b>		11. Speed Limit <b>35</b>		12. Route No. <b>88</b>		13. Milepost		118a 02
97 01	2. Police Dept. of <b>Bluck</b> Code <b>01</b>		Road Name <b>Jack Morling</b> Dir		18. Speed Limit <b>40</b>		19. To: 17. Cross Road Name/Route No.		20. Route Name/Route No.		118b 09
98 01	3. Station/Precinct		<input checked="" type="checkbox"/> At Intersection with <input type="checkbox"/> Feet <input type="checkbox"/> Miles		<input type="checkbox"/> N <input type="checkbox"/> E <input type="checkbox"/> S <input type="checkbox"/> W		19. To: 17. Cross Road Name/Route No.		20. Route Name/Route No.		119a 25
99 02	4. Date of Crash <b>07/29/17</b>		5. Day of Week <b>Th</b>		6. Time (use 2400 hrs.) <b>1838</b>		7. Municipality Code <b>1506</b>		8. Total Killed		119b -
100a 01	9. Total Injured		25. NJ Ins. Code		53. Veh. #		54. Policy No.		55. NJ Ins. Code		120a 01
100b 04	23. Veh. # <b>01</b>		24. Policy No. <b>F139294-8</b>		25. NJ Ins. Code <b>426</b>		53. Veh. # <b>02</b>		54. Policy No. <b>F107599-3</b>		120b -
101 02	26. Driver's First Name <b>Kaitlyn</b> Initial <b>M</b> Last Name <b>Dominguez</b>		29. Sex <b>F</b>		56. Driver's First Name <b>Salvatore</b> Initial <b>C</b> Last Name <b>Costanza</b>		59. Sex <b>M</b>				121a 01
102 01	27. Number & Street <b>1207 Hancock Rd</b>		28. City <b>Toms River</b> State <b>NJ</b> Zip <b>08753</b>		57. Number & Street <b>63 West Lawn Rd</b>		58. City <b>Livingston</b> State <b>NJ</b> Zip <b>07039</b>				121b -
103 05	30. Eyes <b>02</b> DL Class <b>D-</b> Restrictions <b>1--</b> Endorsements <b>--</b>		31. State <b>NJ</b>		60. Eyes <b>02</b> DL Class <b>D-</b> Restrictions <b>1--</b> Endorsements <b>--</b>		61. State <b>NJ</b>				122 01
104 02	32. Driver's License Number <b>D6344 42474 59982</b>		33. DOB <b>09/02/98</b>		34. Expires <b>11/19</b>		62. Driver's License Number <b>C6739 68600 06662</b>		63. DOB <b>06/15/66</b>		123 03
105 01	35. Owner's First Name <b>Carlos</b> Initial <b>O</b> Last Name <b>Dominguez</b>		36. Number & Street <b>1207 Hancock Rd</b>		37. City <b>Toms River</b> State <b>NJ</b> Zip <b>08753</b>		65. Owner's First Name <b>Salvatore</b> Initial <b>C</b> Last Name <b>Costanza</b>		66. Number & Street <b>63 West Lawn Rd</b>		124 03
106 -	38. Make <b>Toyota</b>		39. Model <b>Camry</b>		40. Color <b>RD</b>		41. Year <b>05</b>		42. Plate No. <b>RSL906</b>		125 03
107 -	43. State <b>NJ</b>		44. VIN <b>4T1BA32K95U506105</b>		45. Expires <b>8/17</b>		68. Make <b>Jeep</b>		69. Model <b>Wrangler</b>		126a 26
108 01	46. Vehicle Removed to: <b>Sandy's</b>		47. Authority <input checked="" type="checkbox"/> Owner <input type="checkbox"/> Driver <input type="checkbox"/> Police		48. Alcohol Drug Test Given: <input checked="" type="checkbox"/> No <input type="checkbox"/> Yes <input type="checkbox"/> Refused		49. Hazardous Material <input type="checkbox"/> None <input type="checkbox"/> On Board <input type="checkbox"/> Spill		70. Color <b>WT</b>		126b -
109 04	50. Carrier No. <input type="checkbox"/> USDOT <input type="checkbox"/> MC/MX		51. GVWR / GCWR (trucks & buses only)		78. Alcohol Drug Test Given: <input checked="" type="checkbox"/> No <input type="checkbox"/> Yes <input type="checkbox"/> Refused		79. Hazardous Material <input type="checkbox"/> None <input type="checkbox"/> On Board <input type="checkbox"/> Spill		71. Year <b>17</b>		126c -
110 01	52. Motor Carrier or Government Entity		53. GVWR / GCWR (trucks & buses only)		78. Alcohol Drug Test Type: <input type="checkbox"/> Breath <input type="checkbox"/> Blood <input type="checkbox"/> Urine		79. Hazardous Material Type: <input type="checkbox"/> Breath <input type="checkbox"/> Blood <input type="checkbox"/> Urine		72. Plate No. <b>596HTF</b>		126d -
111 01	54. Motor Carrier or Government Entity		55. GVWR / GCWR (trucks & buses only)		78. Alcohol Drug Test Results: <b>0.00</b> % <input type="checkbox"/> Pending		79. Hazardous Material Results: <b>0.00</b> % <input type="checkbox"/> Pending		73. State <b>NJ</b>		126e 26
112 -	56. Motor Carrier or Government Entity		57. GVWR / GCWR (trucks & buses only)		80. Carrier No. <input type="checkbox"/> USDOT <input type="checkbox"/> MC/MX		81. GVWR / GCWR (trucks & buses only)		74. VIN <b>1L4B5WD61HL634279</b>		126f 26
113 -	58. Motor Carrier or Government Entity		59. GVWR / GCWR (trucks & buses only)		82. Motor Carrier or Government Entity		83. GVWR / GCWR (trucks & buses only)		75. Expires <b>4/21</b>		127a 26
114 -	59. Motor Carrier or Government Entity		60. GVWR / GCWR (trucks & buses only)		84. Motor Carrier or Government Entity		85. GVWR / GCWR (trucks & buses only)		76. Vehicle Removed to:		127b -
115 -	61. Motor Carrier or Government Entity		62. GVWR / GCWR (trucks & buses only)		86. Motor Carrier or Government Entity		87. GVWR / GCWR (trucks & buses only)		76. Vehicle Removed to:		127c -
116 02	63. Motor Carrier or Government Entity		64. GVWR / GCWR (trucks & buses only)		88. Motor Carrier or Government Entity		89. GVWR / GCWR (trucks & buses only)		76. Vehicle Removed to:		127d -
117 02	65. Motor Carrier or Government Entity		66. GVWR / GCWR (trucks & buses only)		89. Motor Carrier or Government Entity		90. GVWR / GCWR (trucks & buses only)		76. Vehicle Removed to:		127e 26
	67. Motor Carrier or Government Entity		68. GVWR / GCWR (trucks & buses only)		90. Motor Carrier or Government Entity		91. GVWR / GCWR (trucks & buses only)		76. Vehicle Removed to:		128 26
	69. Motor Carrier or Government Entity		70. GVWR / GCWR (trucks & buses only)		91. Motor Carrier or Government Entity		92. GVWR / GCWR (trucks & buses only)		76. Vehicle Removed to:		129 12
	70. Motor Carrier or Government Entity		71. GVWR / GCWR (trucks & buses only)		92. Motor Carrier or Government Entity		93. GVWR / GCWR (trucks & buses only)		76. Vehicle Removed to:		130 12
	71. Motor Carrier or Government Entity		72. GVWR / GCWR (trucks & buses only)		93. Motor Carrier or Government Entity		94. GVWR / GCWR (trucks & buses only)		76. Vehicle Removed to:		131 06
	72. Motor Carrier or Government Entity		73. GVWR / GCWR (trucks & buses only)		94. Motor Carrier or Government Entity		95. GVWR / GCWR (trucks & buses only)		76. Vehicle Removed to:		132 06
	73. Motor Carrier or Government Entity		74. GVWR / GCWR (trucks & buses only)		95. Motor Carrier or Government Entity		96. GVWR / GCWR (trucks & buses only)		76. Vehicle Removed to:		133 04
	74. Motor Carrier or Government Entity		75. GVWR / GCWR (trucks & buses only)		96. Motor Carrier or Government Entity		97. GVWR / GCWR (trucks & buses only)		76. Vehicle Removed to:		134 03

Oper. <b>01</b>	136. Charge <b>39:4-97</b>	137. Summons No. <b>E17005304</b>	Oper. <b>-</b>	138. Charge <b>-</b>	139. Summons No. <b>-</b>
Oper. <b>-</b>	140. Charge <b>-</b>	141. Summons No. <b>-</b>	Oper. <b>-</b>	142. Charge <b>-</b>	143. Summons No. <b>-</b>
Names & Addresses of Occupants If Deceased, Date & Time of Death					
A	01	01	01	04	18 F 11 04 01 11 01 - Driver of V#1
B	02	01	01	03	51 M 04 08 02 11 04 - 6505 Driver of V#2
C	02	03	01	03	52 F 06 08 02 11 04 - 6505 Maria Patino 63 West Lawn Rd Livingston, NJ
D	-	-	-	-	-

New Jersey Police  
Crash Investigation Report

Case Number

2017-00051470

Page 2 of 2

	83	84	85	86	87	88	89	90	91	92	93	94	95	Names & Addresses of Occupants If Deceased, Date & Time of Death
E														
F														
G														
H														
I														
J														

144. Crash Diagram



Show NORTH by Arrow  
(Not to Scale)

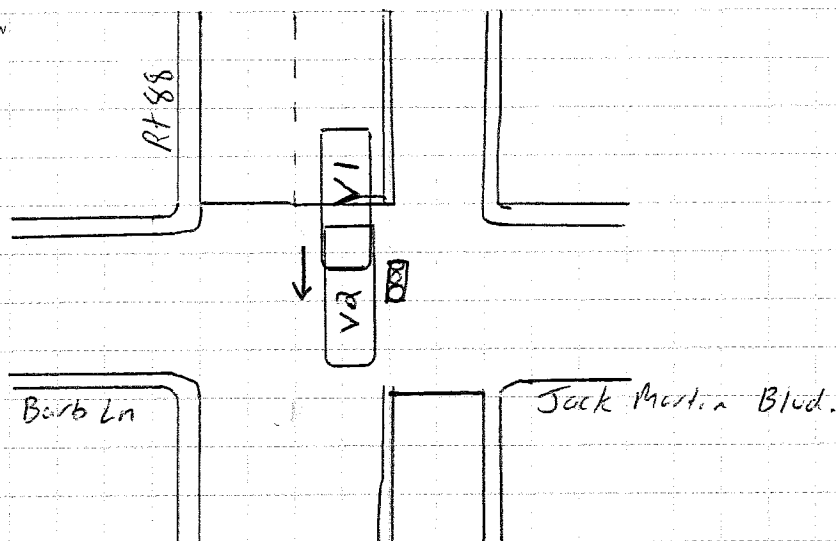

145. Crash Description/Narrative

On scene investigation concluded: V#1 and #2 were traveling on Rt 88 (Eastbound) at the Jack Martin intersection. V#2 was stopped attempting to make a left turn when V#1 struck V#2 in the rear.

Driver of V#2 stated he was stopped on Rt. 88 attempting to turn left on Jack Martin Blvd. waiting on a break in Rt. 88 (westbound) traffic. Driver of V#2 stated he was stopped with his blinker on when V#1 struck him in the rear.

Driver of V#1 stated she was traveling on Rt 88 when V#2 began to slow. Driver of V#1 advised she believed V#2 was going straight and she struck the rear of V#2 as it slowed.

146. Officer's Signature

PHI. [Signature] #257

147. Badge #

257

148. Reviewer

[Signature]

Badge #

158

149. Case Status

Pending  Complete