

Page 1 of 3 Fatal **New Jersey Police Crash Investigation Report** Reportable Non-Reportable Change Report

1. Case Number: **2017-00051331** 10. Crash Occurred On: **Route 88** 11. Speed Limit: **40**

2. Police Dept. of: **Brick Township** Code: **1506** 12. Route No.: **25** 13. Milepost: **01** 18. Speed Limit: **25**

3. Station/Precinct: **02** 14. At Intersection with: Feet Miles 15. of: **Olden Ave.** 16. N E S W

4. Date of Crash: **07/29/17** 5. Day of Week: **Th** 6. Time (use 2400 hrs.): **0007** 7. Municipality Code: **1506** 8. Total Killed: **-** 9. Total Injured: **01**

23. Veh. #: **01** 24. Policy No.: **F605080-1** 25. NJ Ins. Code: **426** 53. Veh. #: **02** 54. Policy No.: **C10098747** 55. NJ Ins. Code: **946**

26. Driver's First Name: **Kaitlyn E. Barrett** 29. Sex: **F** 56. Driver's First Name: **Anthony D. Magner** 59. Sex: **M**

27. Number & Street: **852 Hollyberry Lane** 57. Number & Street: **417 Ward Ave.**

28. City: **Brick** State: **NJ** Zip: **08724** 58. City: **Brick** State: **NJ** Zip: **08724**

30. Eyes: **06** DL Class: **D** 31. State: **NJ** 60. Eyes: **05** DL Class: **D** 61. State: **NJ**

32. Driver's License Number: **B0665 42465 53006** 33. DOB: **03/15/00** 34. Expires: **03/21** 62. Driver's License Number: **M0150 05364 02965** 63. DOB: **02/07/96** 64. Expires: **08/21**

35. Owner's First Name: **John E. Barrett** 65. Owner's First Name: **Anthony D. Magner**

36. Number & Street: **852 Hollyberry Lane** 66. Number & Street: **417 Ward Ave.**

37. City: **Brick** State: **NJ** Zip: **08724** 67. City: **Brick** State: **NJ** Zip: **08724**

38. Make: **Hyundai** 39. Model: **Elantra** 40. Color: **Black** 41. Year: **2017** 42. Plate No.: **W70HWM** 43. State: **NJ** 68. Make: **Hyundai** 69. Model: **Tiburon** 70. Color: **Red** 71. Year: **2005** 72. Plate No.: **A51EJZ** 73. State: **NJ**

44. VIN: **5NPD84LF2HH181327** 45. Expires: **05/2012** 74. VIN: **KMHHN65F25U167640** 75. Expires: **06/2018**

46. Vehicle Removed to: **Sandy's Service Center** 76. Vehicle Removed to: **Brick Performance**

47. Authority: Owner Driver Police 77. Authority: Owner Driver Police

48. Alcohol Drug Test: No Yes Refused 49. Hazardous Material: None On Board Spill 78. Alcohol Drug Test: No Yes Refused 79. Hazardous Material: None On Board Spill

50. Carrier No.: USDOT MC/MX 51. GVWR / GCWR (trucks & buses only): ≤ 10,000 lbs. 10,001 - 26,000 lbs. ≥ 26,001 lbs. 80. Carrier No.: USDOT MC/MX 81. GVWR / GCWR (trucks & buses only): ≤ 10,000 lbs. 10,001 - 26,000 lbs. ≥ 26,001 lbs.

52. Motor Carrier or Government Entity: **-** 82. Motor Carrier or Government Entity: **-**

135. Damage to Other Property: Yes (If Yes, describe) No

Oper. 136. Charge: **01 39:4-97 Careless Driving** 137. Summons No.: **E17-005288** Oper. 138. Charge: **01 39:3-13.4B Probationary License Violation** 139. Summons No.: **E17-005289**

Oper. 140. Charge: **-** 141. Summons No.: **-** Oper. 142. Charge: **-** 143. Summons No.: **-**

	83	84	85	86	87	88	89	90	91	92	93	94	95	Names & Addresses of Occupants If Deceased, Date & Time of Death
A	V1	01	01	-	17	F	-	-	01	11	11	01	-	Kaitlyn E. Barrett 852 Hollyberry Lane Brick NJ 08724
B	V2	01	01	04	21	M	06	08	02	11	04	-	6505	Anthony D. Magner 417 Ward Ave. Brick NJ 08724
C														
D														

118a **02**
 118b **09**
 119a **25**
 119b **-**
 120a **01**
 120b **-**
 121a **01**
 121b **-**
 122 **01**
 123 **08**
 124 **03**
 125 **03**
 126a **26**
 126b **-**
 126c **-**
 126d **-**
 126e **26**
 127a **26**
 127b **-**
 127c **-**
 127d **-**
 127e **26**
 128 **26**
 129 **12**
 130 **12**
 131 **06**
 132 **06**
 133 **04**
 134 **04**

New Jersey Police
Crash Investigation Report

Case Number
2017-00051331

Page 2 of 3

	83	84	85	86	87	88	89	90	91	92	93	94	95	Names & Addresses of Occupants If Deceased, Date & Time of Death
E														
F														
G														
H														
I														
J														

144. Crash Diagram

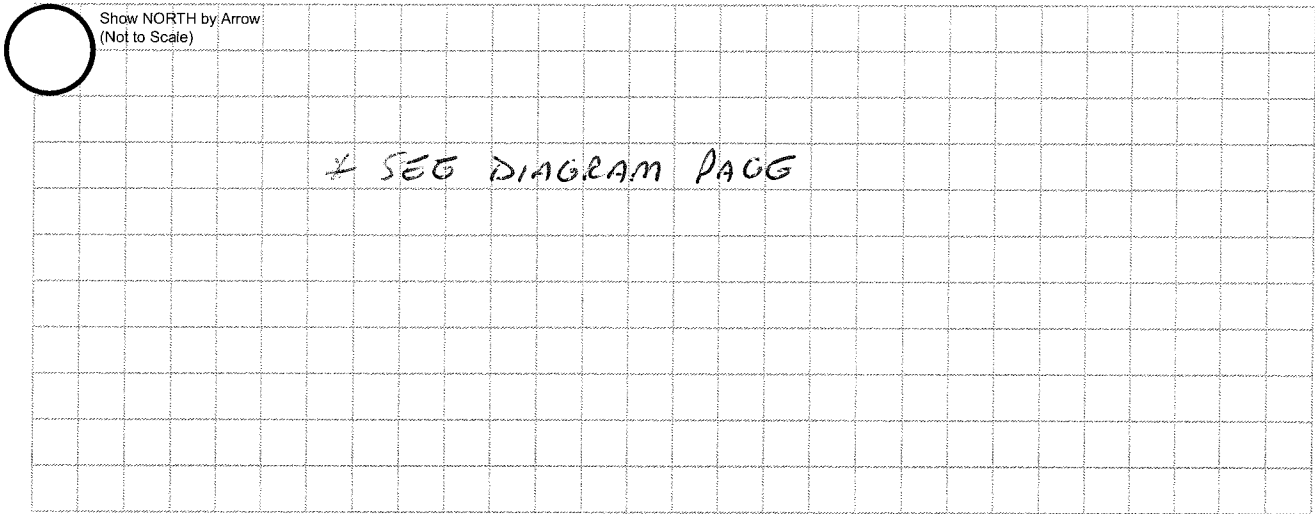

145. Crash Description/Narrative

Vehicle 01 and Vehicle 02 were traveling west on Route 88 in the area of Olden Avenue. Vehicle 02 was stopped for a red traffic signal at the intersection of Route 88 and Olden Avenue. Vehicle 01 did not stop in time for the red traffic signal and rear ended vehicle 02 causing heavy damage to the rear bumper and lift gate area of vehicle 02 and damage to the front bumper, grille and hood area of vehicle 01.

The driver of vehicle 01 stated she was traveling west on Route 88. The driver of vehicle 01 did not see vehicle 02 until it was to late and rear ended vehicle 02

The driver of vehicle 02 stated he was stopped on Route 88 at the intersection of Route 88 and Olden Avenue for a red traffic signal. The driver of vehicle 02 stated he was the first car stopped in traffic when vehicle 01 rear ended him.

I issued the driver of vehicle 01 the following summonses.

Summons# 1506-E17-005288 for careless driving (39:4-97)

Summons# 1506-E17-005289 for provisional driver operating a vehicle after hours (39:3-13.4B)

146. Officer's Signature

[Handwritten Signature]

147. Badge #

0249

148. Reviewer

SGT. *[Handwritten Signature]*

Badge #

178

149. Case Status

Pending Complete

New Jersey Police Crash Investigation Report
Motor Vehicle Crash Diagram

Police Dept: Brick Police Code: 01
Station: _____ Case No: 2017-00051331

144 Crash Diagram (NOT TO SCALE)

○ Indicate North



OLDEN STREET



NOT TO SCALE

STATE HWY 88

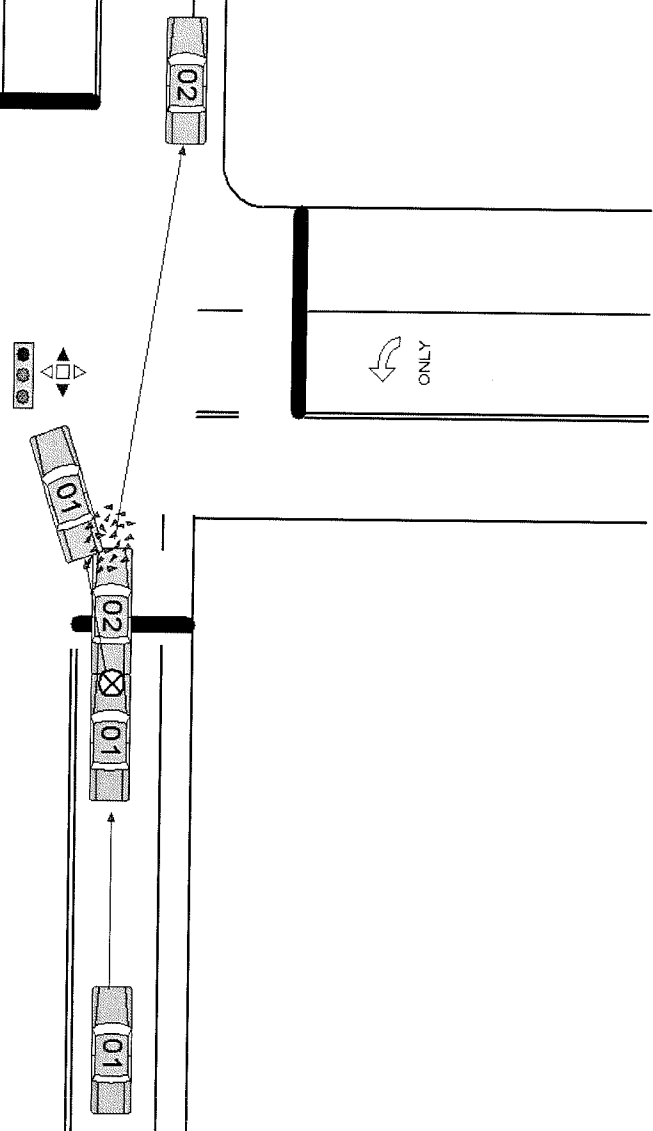

David J Thergesen

249