

| | | | | | | | | | | | | | | |
|------------|--|--|---|--|--|---|----------------------|------------------|------------------|-----------------|-------------------------|-----------------|-----------|---|
| 96 05 | 1. Case Number 2017-00051182 | 10. Crash Occurred On: Rt 88 | 11. Speed Limit 35 | 12. Route No. 88 | 13. Milepost | 14. Speed Limit 35 | 118a 05 | | | | | | | |
| 97 01 | 2. Police Dept. of BRICK TWP | Code 01 | Road Name Post Rd | Dir Rd | 14. Station/Precinct | 15. At Intersection with <input checked="" type="checkbox"/> Feet <input type="checkbox"/> Miles | 118b 02 | | | | | | | |
| 98 01 | 3. Station/Precinct | 4. Date of Crash mm dd yy 07 28 17 | 5. Day of Week Su M Tu W Th F Sa F | 6. Time (use 2400 hrs.) 1439 | 7. Municipality Code 1506 | 8. Total Killed | 119a 25 | | | | | | | |
| 99 02 | 9. Total Injured | 23. Veh. # 24. Policy No. 01 4460 53 12 23 | 25. NJ Ins. Code 148 | 53. Veh. # 54. Policy No. 02 F472996-8 | 55. NJ Ins. Code 426 | 19. To: 17. Cross Road Name/Route No. | 119b - | | | | | | | |
| 100a 01 | 26. Driver's First Name MARYANN | Initial M | Last Name Giulio | 29. Sex F | 56. Driver's First Name ANTHONY W | Initial A | Last Name QUINTEZ | 119c - | | | | | | |
| 100b 04 | 27. Number & Street 165 CHAMBERS BRIDGE RD | 28. City BRICK | State NJ | Zip 08724 | 57. Number & Street 2307 PINENEEDLE RD | 58. City PT PLEASANT | State NJ | 120a 01 | | | | | | |
| 101 02 | 30. Eyes 02 | DL Class D | Restrictions | Endorsements | 31. State NJ | 60. Eyes 04 | DL Class D | Restrictions | Endorsements | 61. State NJ | 121a 01 | | | |
| 102 01 | 32. Driver's License Number G4256 152700 60522 | 33. DOB mm dd yy 10 13 52 | 34. Expires mm yy 09 19 | 62. Driver's License Number @9174 05386 12584 | 63. DOB mm dd yy 12 06 58 | 64. Expires mm yy 02 21 | 121b - | | | | | | | |
| 103 01 | 35. Owner's First Name Same as Driver | Initial M | Last Name Giulio | 65. Owner's First Name Same as Driver | Initial A | Last Name QUINTEZ | 122 01 | | | | | | | |
| 104 02 | 36. Number & Street | 37. City | State | Zip | 66. Number & Street | 67. City | State | Zip | 123 03 | | | | | |
| 105 02 | 38. Make HYD | 39. Model E1A | 40. Color RED | 41. Year 17 | 42. Plate No. U4414EA | 43. State NJ | 68. Make HON | 69. Model ACC | 70. Color BIK | 71. Year 16 | 72. Plate No. SR632D | 73. State NJ | 124 04 | |
| 106 - | 44. VIN 5NPD84LF1H099475 | 45. Expires 10/20 | 74. VIN 1HGCR2F946A167584 | 75. Expires 02/21 | 46. Vehicle Removed to: DRIVEN | 76. Vehicle Removed to: DRIVEN | 125 04 | | | | | | | |
| 107 - | <input checked="" type="checkbox"/> Driven <input type="checkbox"/> Left at Scene | <input type="checkbox"/> Towed Disabled <input type="checkbox"/> Towed Impounded | <input type="checkbox"/> Towed Disabled & Impounded | <input checked="" type="checkbox"/> Driven <input type="checkbox"/> Left at Scene | <input type="checkbox"/> Towed Disabled <input type="checkbox"/> Towed Impounded | <input type="checkbox"/> Towed Disabled & Impounded | 126a 26 | | | | | | | |
| 108 01 | 47. Authority <input type="checkbox"/> Owner <input checked="" type="checkbox"/> Driver <input type="checkbox"/> Police | 48. Alcohol Drug Test Given: <input checked="" type="checkbox"/> No Type: <input type="checkbox"/> Breath <input type="checkbox"/> Blood <input type="checkbox"/> Urine Results: 0.00% <input type="checkbox"/> Pending | 49. Hazardous Material <input type="checkbox"/> None <input type="checkbox"/> On Board <input type="checkbox"/> Spill Hazard Class Placard No. | 77. Authority <input type="checkbox"/> Owner <input checked="" type="checkbox"/> Driver <input type="checkbox"/> Police | 78. Alcohol Drug Test Given: <input checked="" type="checkbox"/> No Type: <input type="checkbox"/> Breath <input type="checkbox"/> Blood <input type="checkbox"/> Urine Results: 0.00% <input type="checkbox"/> Pending | 79. Hazardous Material <input type="checkbox"/> None <input type="checkbox"/> On Board <input type="checkbox"/> Spill Hazard Class Placard No. | 126b - | | | | | | | |
| 109 01 | 50. Carrier No. <input type="checkbox"/> USDOT <input type="checkbox"/> MC/MX | 51. GVWR / GCWR (trucks & buses only) <input type="checkbox"/> ≤ 10,000 lbs. <input type="checkbox"/> 10,001 - 26,000 lbs. <input type="checkbox"/> ≥ 26,001 lbs. | 80. Carrier No. <input type="checkbox"/> USDOT <input type="checkbox"/> MC/MX | 81. GVWR / GCWR (trucks & buses only) <input type="checkbox"/> ≤ 10,000 lbs. <input type="checkbox"/> 10,001 - 26,000 lbs. <input type="checkbox"/> ≥ 26,001 lbs. | 52. Motor Carrier or Government Entity | 82. Motor Carrier or Government Entity | 126c - | | | | | | | |
| 110 01 | Number & Street | City | State | Zip | Number & Street | City | State | Zip | 126d - | | | | | |
| 111 01 | 135. Damage to Other Property <input type="checkbox"/> Yes (If Yes, describe) <input checked="" type="checkbox"/> No | | | | | | | 126e 26 | | | | | | |
| 112 - | Oper. 136. Charge 01 CARELESS DRIVING 39:4-97 | 137. Summons No. T153861 | Oper. 138. Charge | 139. Summons No. | Oper. 140. Charge | 141. Summons No. | Oper. 142. Charge | 143. Summons No. | 127a 26 | | | | | |
| 113 - | Names & Addresses of Occupants If Deceased, Date & Time of Death | | | | | | | 127b - | | | | | | |
| 114 - | 83 | 84 | 85 | 86 | 87 | 88 | 89 | 90 | 91 | 92 | 93 | 94 | 95 | 127c - |
| 115 - | A | 01 | 01 | 01 | - | 66 | F | | | | 11 | 04 | | SEE BOX # 26 - # 25 |
| 116 01 | B | 01 | 03 | 01 | - | 16 | M | | | | 11 | 04 | | SEAN DUFFY 121 STEPHAN RD, BRICK, NJ 08724 |
| 117 01 | C | 02 | 01 | 01 | - | 58 | M | | | | 11 | 04 | | SEE BOX # 56 - # 58 |
| | D | | | | | | | | | | | | | |

New Jersey Police
Crash Investigation Report

Case Number
2017-00051182

Page 2 of 2

| | 83 | 84 | 85 | 86 | 87 | 88 | 89 | 90 | 91 | 92 | 93 | 94 | 95 | Names & Addresses of Occupants If Deceased, Date & Time of Death |
|---|----|----|----|----|----|----|----|----|----|----|----|----|----|---|
| E | | | | | | | | | | | | | | |
| F | | | | | | | | | | | | | | |
| G | | | | | | | | | | | | | | |
| H | | | | | | | | | | | | | | |
| I | | | | | | | | | | | | | | |
| J | | | | | | | | | | | | | | |

144. Crash Diagram

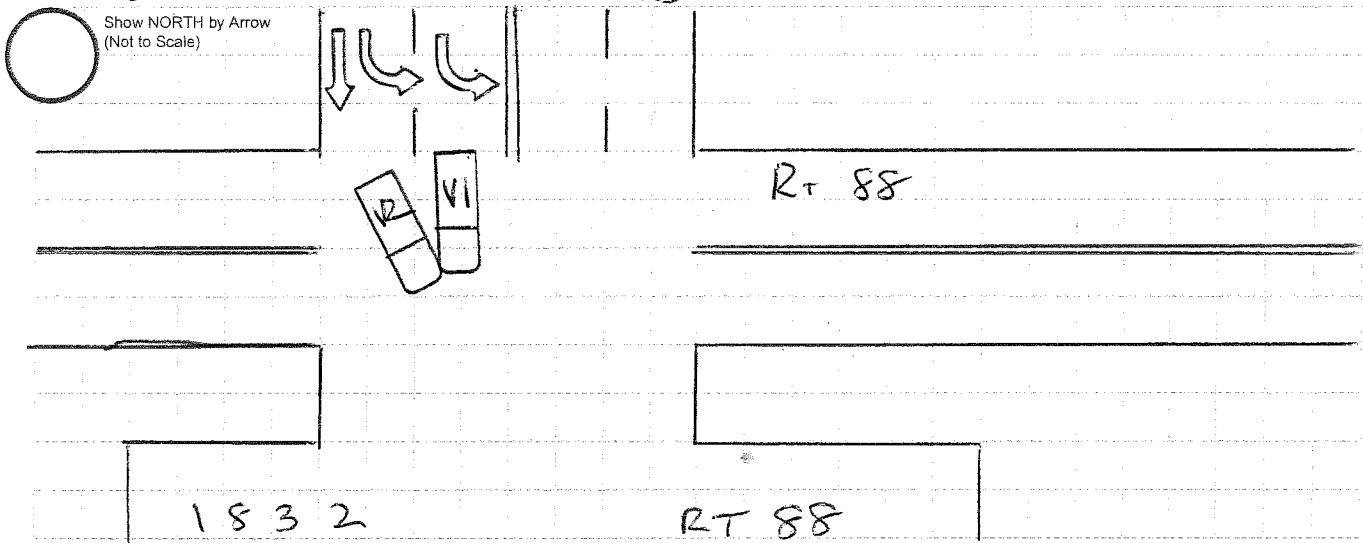

145. Crash Description/Narrative

INVESTIGATION REVEALS VEHICLE 1 (V1) & VEHICLE 2 (V2) WERE TRAVELING NORTH ON POST RD APPROACHING RT 88.

DRIVER OF V1 STATES SHE WAS IN THE MANDATORY TURN LANE AND WENT STRAIGHT ATTEMPTING TO ENTER THE PARKING LOT OF 1832 RT 88.

DRIVER OF V2 STATES HE WAS TURNING LEFT ONTO RT 88 WHEN V1 DROVE STRAIGHT RATHER THAN TURNING LEFT IN THE MANDATORY LEFT TURN LANE.

NO INJURIES WERE REPORTED ON SCENE. DRIVER OF V1 WAS ISSUED A CARELESS DRIVING SUMMONS (# 153861) 39:4-97.

146. Officer's Signature

H. BARNES

147. Badge # 148. Reviewer

197

Badge #

158

149. Case Status

Pending Complete